



SOLD

LOCATION, CONVENIENCE THIS PROPERTY HAS IT ALL

If location is important and you love entertaining, this is the place for you!! The vendor of this three-bedroom townhouse is ready to sell!! The Brockwell Gardens Complex is one of Ipswich most sought after properties. This property is in a great location with a bus stop just outside the complex and a short 5-minute walk to the East Ipswich train station, convenient for those relying on public transport. There is a Sports Club just across the road and a park with full BBQ facilities and a playground which is great for kid's birthday parties. This townhouse has a great location and position with less than a 10-minute drive to Ipswich CBD, Booval and Riverlink Shopping Centres. Some well-recognised schools are close by, including Ipswich East State School, Bremer State High and Bundamba Secondary College, with a handful of potential Private School options such as Ipswich Girls Grammar and St Mary's College. This property will be sold with a fridge, dishwasher, and clothes dryer as a bonus.

3 BED | 1 BATH | 1 CAR

PRICE:
\$300,000

OPEN FOR INSPECTION:
N/A



Robert Cox
0422841777
robertcox@atrealty.com.au
Tyme Real Estate

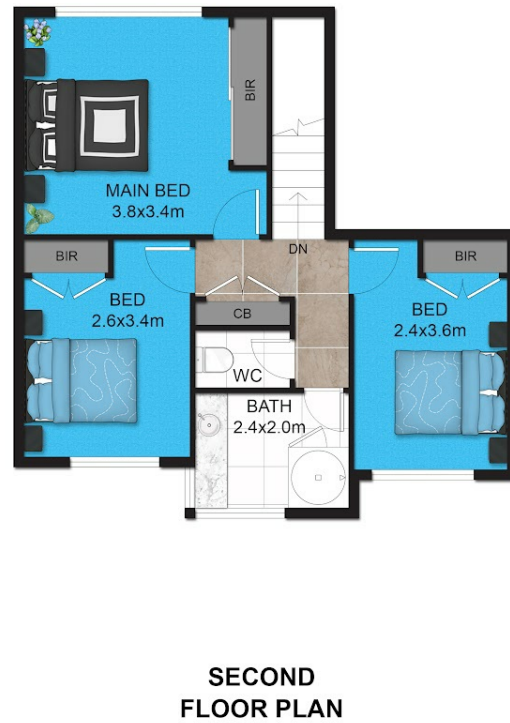

This floor plan including furniture, fixture measurements and dimensions are approximate and for illustrative purposes only. BoxBrowmie.com gives no guarantee, warranty or representation as to the accuracy and layout. All enquiries must be directed to the agent, vendor or party representing this floor plan.

Project Address: 58/1a Joyce Street, East Ipswich

Disclaimer: Please note this floor plan is for marketing purposes and is to be used as a guide only. All dimensions are estimates only and may not be exact measurements.