



SOLD

MASSIVE & ULTIMATE 566M2 FAMILY HOME ALL SET ON A RARE HALF AN ACRE WITH A HUGE 113M2 POWERED SHED!

Impeccably positioned & proudly set in the exclusive and highly sort after Cars Estate, I proudly present to you this jam packed and full sized behemoth that is 3 Cadillac Court, Joyner!

Perfectly set at the end of quiet Cul de Sac and ensconced in tranquil surrounds is this rare as hens teeth opportunity boasting a sprawling 566m2 property all set on a rare 1/2 an acre allotment all ready for you and your family to start your exciting next chapter!

The home has been meticulously designed, boasting 4 separate living areas, 5 bedrooms, a grand master suite and an expansive alfresco dining area catching amazing breezes, all making this a home providing 2nd to none size and separation and ready to accommodate even the largest of modern day families!

Offering an awesome 113m2 powered shed with truck sized side access and finished with its own concrete driveway, this property boasts an unrivalled at home workshop potential and certainly represents an opportunity not to be missed, so be quick and don't delay and ring for inspection times & bookings today!

Features include;

* This ultimate package of a home truly ticks every box and represents an opportunity that is as rare as hen's teeth to come across...An absolute must to put at the very top of your inspection list!!

* 2nd to none new lifestyle location to bring up the family! Positioned only 150m stroll to gorgeous Lake Samsonvale & Bullocky Rest, through the Cul de Sac walkway direct to Forgan Road!! All ready for you & the kids on your next weekend adventure!!

* Sprawling 566m2 property

* Contemporary designed home offering an amazing flow, size & separation for the large modern day family

5 BED | 3 BATH | 11 CAR

PRICE:
\$1,276,000

OPEN FOR INSPECTION:
N/A



Patrick D'Arrigo
0447381869

pdarrigo@atrealty.com.au

www.atrealty.com.au

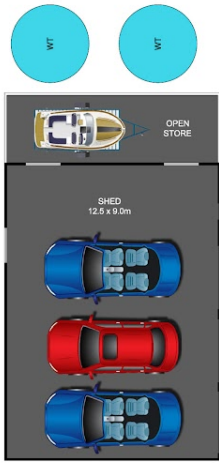

SHED NOT SHOWN IN ACTUAL LOCATION



LOWER LEVEL

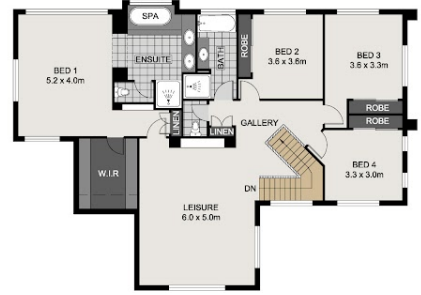

UPPER LEVEL

0 1 2 3m

Scale in metres, indicative only. Dimensions are approximate. All information contained herein is gathered from sources we believe to be reliable. However, we cannot guarantee its accuracy and interested persons should rely on their own enquiries.

INT :	315.92m ²
EXT :	28.53m ²
GARAGE :	59.72m ²
SHED :	139.36m ²
CARPORNT :	22.23m ²
TOTAL :	565.76m ²

3 Cadillac Court, Joyner

Disclaimer: Please note this floor plan is for marketing purposes and is to be used as a guide only. All dimensions are estimates only and may not be exact measurements.