



SOLD

NORTH FACING 2 BEDROOM GROUND FLOOR WITH A GREAT OUTDOOR SPACE

LET ME ENTERTAIN YOU!

This North facing 2 Bedroom Apartment is ready for you to either sit back and enjoy the private outdoor space or open up the doors to create an amazing indoor/outdoor entertainer!

Both bedrooms enjoy the Northern aspect, the main bedroom has an ensuite plus a walk-in robe whilst the 2nd bedroom has built-in-robos.

With the kitchen area looking over the dining and lounge area plus facing the outdoor space, you will always be involved in what is happening.

If you just want to relax and enjoy the space then this goes well with tranquil surrounds of Harmony Broadwater which include a resort style pool, a wellness centre with sauna, gym and community room plus amazing gardens with BBQ areas.

Property Features include:

- Main Bedroom with Ensuite and Walk-in-Robe and a North facing outlook
- 2nd Bedroom with a North Facing outlook and Built-in-Robos
- 2 x car spaces with storage.
- Separate Laundry
- Large Entertainment Outdoor Area
- Air Conditioning
- NBN ready
- Pet Friendly Complex
- CCTV in operation with security access and intercom
- Resort style pool with adjoining outdoor spa
- Wellness centre including a gym sauna, detox room and a community room
- BBQ areas surrounded by amazing gardens, a running stream and a calming flame that burns from 6pm until 10pm
- A short walk to the Broadwater, walking tracks and cafes,
- A short drive to the Runaway Bay Shopping Village and Harbour Town Outlets,
- Not too far from amazing Golf courses and other sporting facilities

2 BED | 2 BATH | 2 CAR

PRICE:
\$764,000

OPEN FOR INSPECTION:
N/A



Greg Moody
0417012293
greg@atrealty.com.au
www.atrealty.com.au

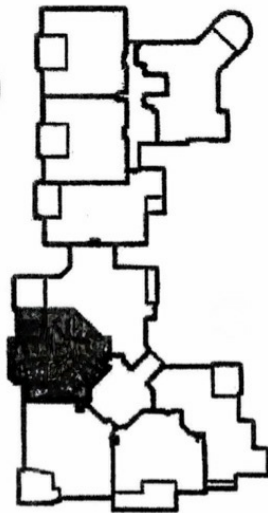

23i HARMONY
2 Bedroom/2 Bathroom/2 Car Spaces
Ground Floor
Entertainment Area
138sqm of Resort Style Living

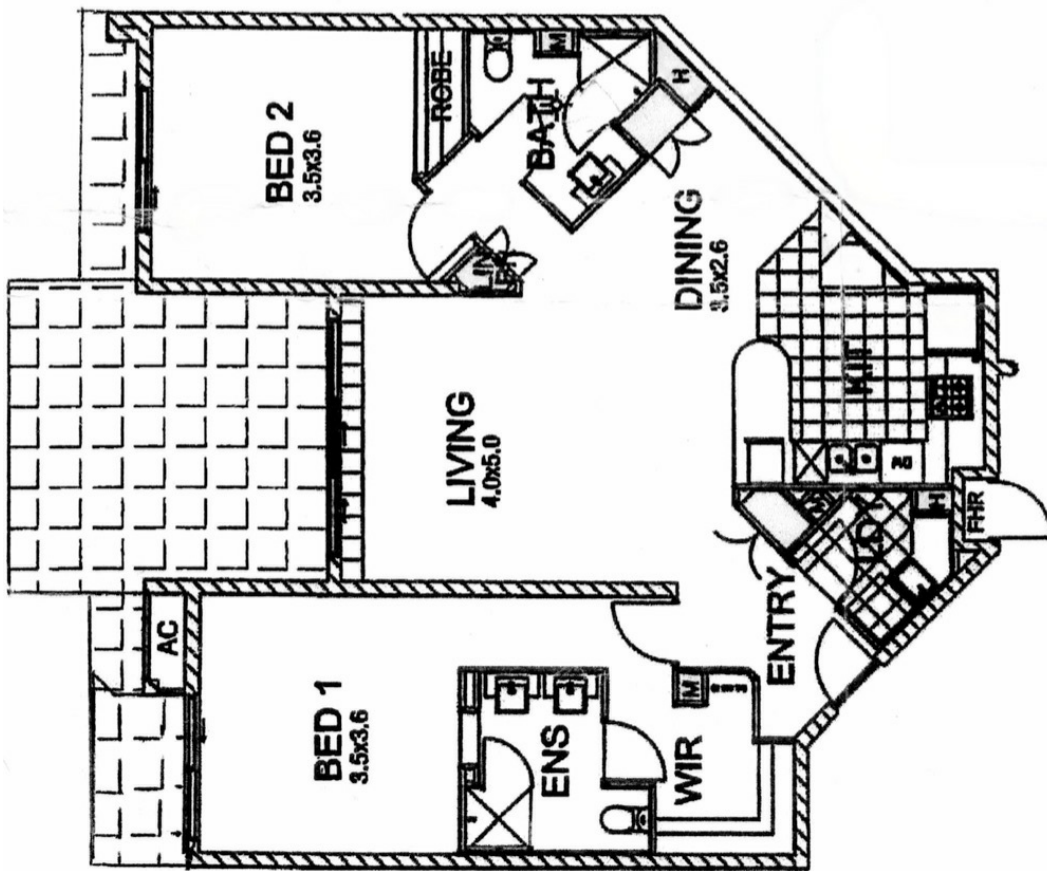

Disclaimer: Please note this floor plan is for marketing purposes and is to be used as a guide only. All dimensions are estimates only and may not be exact measurements.