



SOLD

SPACIOUS FAMILY HOME, THAT TICKS ALL THE BOXES

If you are looking for a family home with room to move, well this should tick all the boxes. Fantastic Floor Plan, Modern Finishes throughout, three living Areas plus stunning Alfresco, sits on a Commanding Elevated Allotment measuring 945 Sq/M.

The Home Consists of 3 large Bedrooms main Bedroom with wrap around his and Hers Walk in robes, leading to a classy En-suite with Modern finishes and floor to ceiling tiling. 2nd and 3rd Bedrooms have Built in robes and all bedrooms have ceiling fans. An area off these bedrooms is currently used as a gym but would be ideal as an office or smaller 4th Bedroom.

Open kitchen meals family is the heart of the home, a modern kitchen with 5 Burner gas Hotplates and Oven, Dishwasher heaps of cupboard and Bench Space and Stacker Kitchen Windows that can be opened to bring the kitchen into the alfresco area just perfect for cook of the family to socialize.

A stunning 3-way Bathroom with Morden Finishes complements the 2nd and 3rd Bedrooms. Off the meals area leads to a Lounge/ Theatre Room, ideal to relax in and get away to watch your Favourite Shows.

At the other end of the family area is the perfect games/rumpus room, currently set up as kids' playroom, but could become anything to suit the modern family Needs

Split Ceiling Air-conditioning and Ceiling fans, keeps the home comfortable all year round.

Step out of the family area, to a large Alfresco/ Decking area with spotted gum, just a beautifully designed to entertain family and friends, area for the BBQ and enclosed with Café Blinds so you can use this area all year round.

There is a Double garage umr with inside access plus rear yard access for boats or Caravans, large double gates keep the backyard safe for Children and Pets.

This large family home with all the finishes will certainly impress.

RLA 269823

4 BED | 2 BATH | 2 CAR

PRICE:
\$615,000

OPEN FOR INSPECTION:
N/A



Peter Dempsey
0418854393
peterdempsey@atrealty.com.au
peterdempseyatrealty.com
RLA: 269823

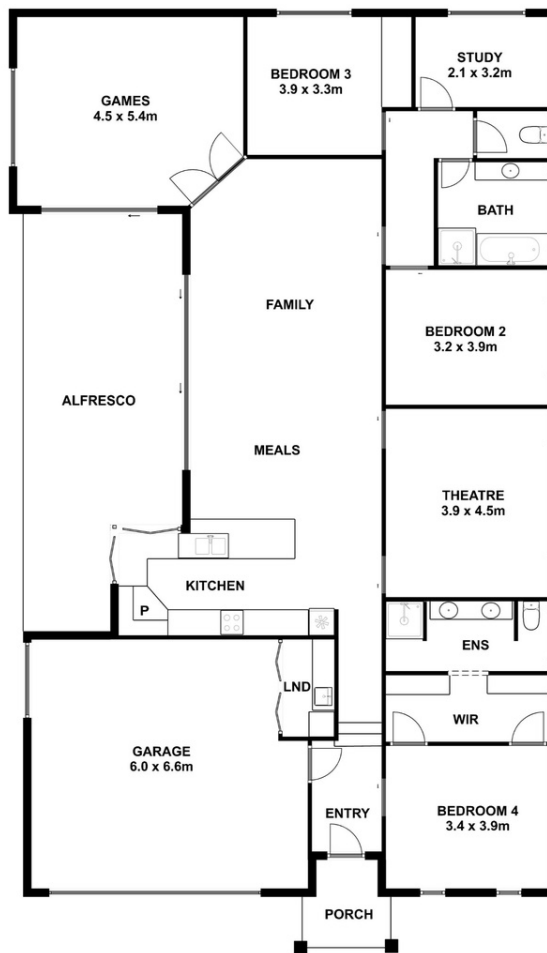

This drawing is for illustration purpose only. All measurements are approximate only and information intended to be relied upon should be independently verified.

Disclaimer: Please note this floor plan is for marketing purposes and is to be used as a guide only. All dimensions are estimates only and may not be exact measurements.