

79 CLAREVILLE ROAD, SMITHS CREEK, NSW, 2484



**SOLD**

## UNDER CONTRACT

Stretching across one acre of lush landscape, this property feels like you are at a resort. With an emphasis on natural interiors and external beauty. Explore the tropical gardens where there are many areas to sit back and enjoy the inviting green oasis.

Read a book in the hanging chair swinging gently in the breeze, have a red wine on the wrought iron chairs or lounge in the Bali hut with a sumptuous platter prepared in the gourmet kitchen. A Self Sustainable haven laden with established fruit trees and produce overflowing from the raised garden beds. There's a chook pen too so you can collect fresh eggs daily.

The splash pool is the perfect temperature, the butterflies flit to and fro above the water from one pink flower to its lilac mate. The soothing waterfall gives off zen vibes and it feels like there's nothing to do but enjoy that holiday feel.

The immaculate home is light and airy with highlights of timber and stone for a grounding space.

There is plenty of shedding with multiple buildings that could cater to any whim.

An art studio?

Perfect

A vintage car workshop ?

There is room for that too. Whatever your heart desires.

This is one special place at the end of a peaceful and private road.

Just minutes to the village of Uki which we all love to enjoy.

Pop down for a Bastion Lane coffee at the Roast office.

Enjoy a fresh homemade crispy pie or join in on one of the many community offerings that give this town its vibrant spirit.

What are you waiting for?

Extra Features:

\* Multiple established trees including Illawarra Flame trees, Liquid Amber and Norfolk Pines just to name a few

\* Large Raised garden beds and edible gardens

\* Rose Garden

**3 BED | 2 BATH | 6 CAR**

**PRICE:**

**\$1,075,000**

**OPEN FOR INSPECTION:**

**N/A**



**Adrianna Jenkins**

**0422265871**

[adrianna@atrealty.com.au](mailto:adrianna@atrealty.com.au)

[Northern Rivers Property](#)

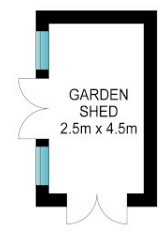
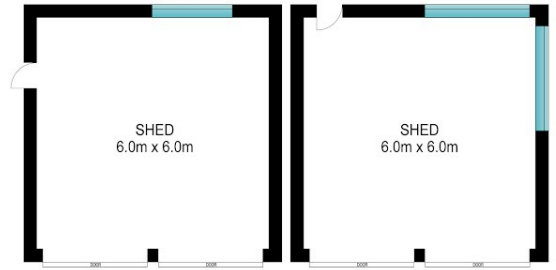
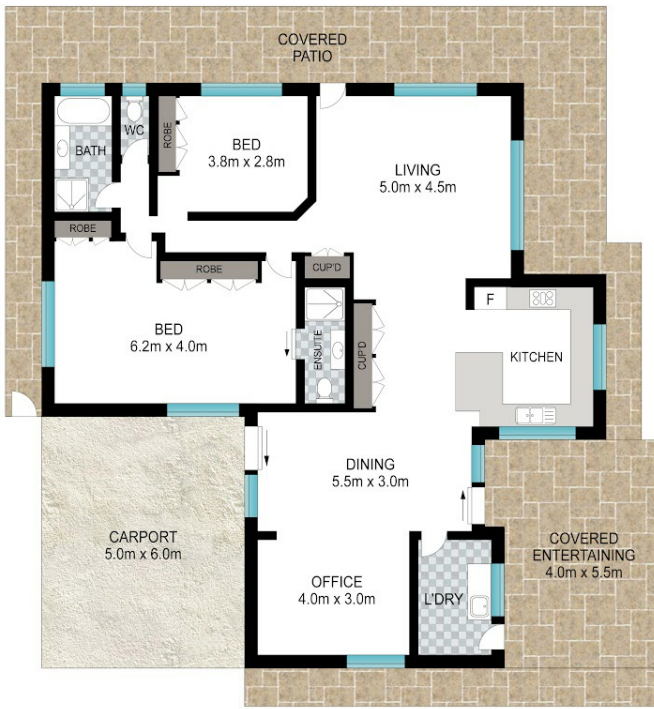

Scale in metres. Indicative only. Dimensions are approximate. All information contained herein is gathered from sources we believe to be reliable. However, we cannot guarantee its accuracy and interested persons should rely on their own enquiries.

INT: 140 m<sup>2</sup>  
EXT: 75 m<sup>2</sup>

79 Clareville Road, Smiths Creek



Disclaimer: Please note this floor plan is for marketing purposes and is to be used as a guide only. All dimensions are estimates only and may not be exact measurements.

**Adrianna Jenkins**  
0422265871  
adrianna@atrealty.com.au  
Northern Rivers Property

