



SOLD

INVEST OR RAISE A FAMILY

Tastefully renovated inside respecting its original character. Solid Stone Home with three bedrooms. Detached garage with office/ studio or rumpus room up top. Currently tenanted with tenants keen to stay on. Sitting on a substantial 872sq meter flat block. Just 10 mins walk from local shopping centre and a further 5 mins from a local primary school. Good value here. RLA 269823

3 BED | 1 BATH | 1 CAR

PRICE:
\$304,000

OPEN FOR INSPECTION:
N/A



Garry Hardy
0488055924
garry.hardy@atrealty.com.au
www.atrealty.com.au
RLA: 269823

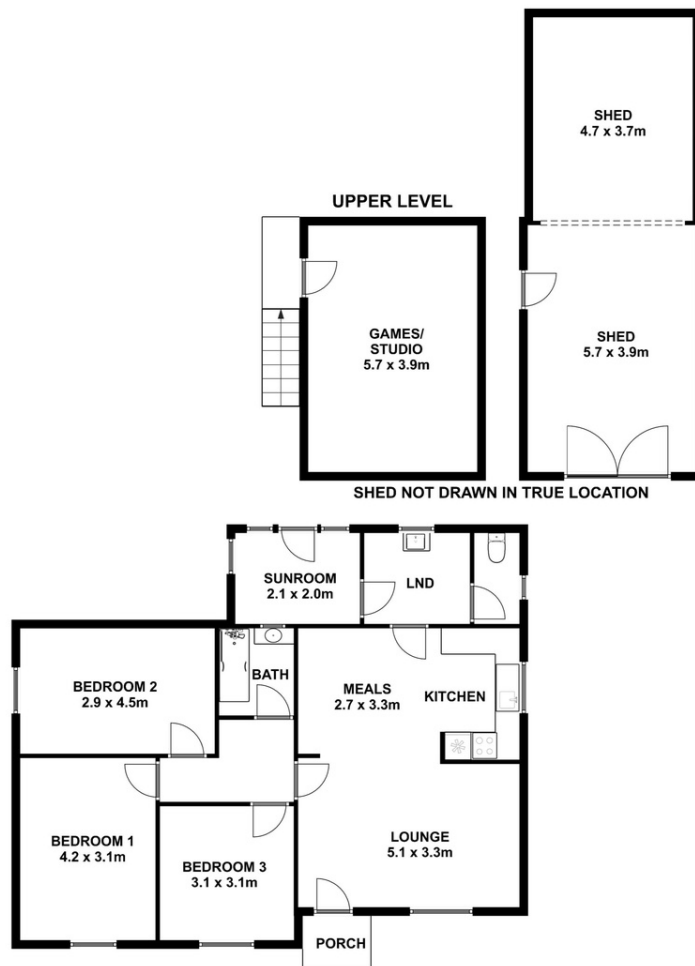

This drawing is for illustration purpose only. All measurements are approximate only and information intended to be relied upon should be independently verified.

Disclaimer: Please note this floor plan is for marketing purposes and is to be used as a guide only. All dimensions are estimates only and may not be exact measurements.