



SOLD

SUPERB LOCATION WITH A PRETTY RURAL OUTLOOK

2.7 Acres of gently sloping land with a 3-bedroom timber home, a horse paddock with a dam, as well as fenced off chicken pens and dog runs. This property gets you away from the city hustle and bustle.

With the home set high on the block towards the back boundary. The House has rural views from both front and back verandas. There is a 3-bay shed with two roller doors and a workshop area as well as an attached lockup mower and firewood shed. 2 Double carports close to the house. Outdoor undercover entertainment area approximately 6m x 6m. Colonial style home with wrap around verandah's with direct access to the above ground swimming pool. Three big bedrooms. Great kitchen with electric stove and combustion stove as well. Open plan dining and separate generous sized lounge room. Internal laundry. Separate toilet and bathroom. Extra cement slab with underground power nearby which would suit another shed or carport. This one has so many extras. It's a must to inspect.

Please note that inspections are strictly by private appointment.

*Please do not enter the property without being accompanied by an agent

3 BED | 1 BATH | 6 CAR

PRICE:
\$509,500

OPEN FOR INSPECTION:
N/A



Wes Farnham
0439388015
wes@atrealty.com.au
wesandkaylenefarnhamrealestate.com

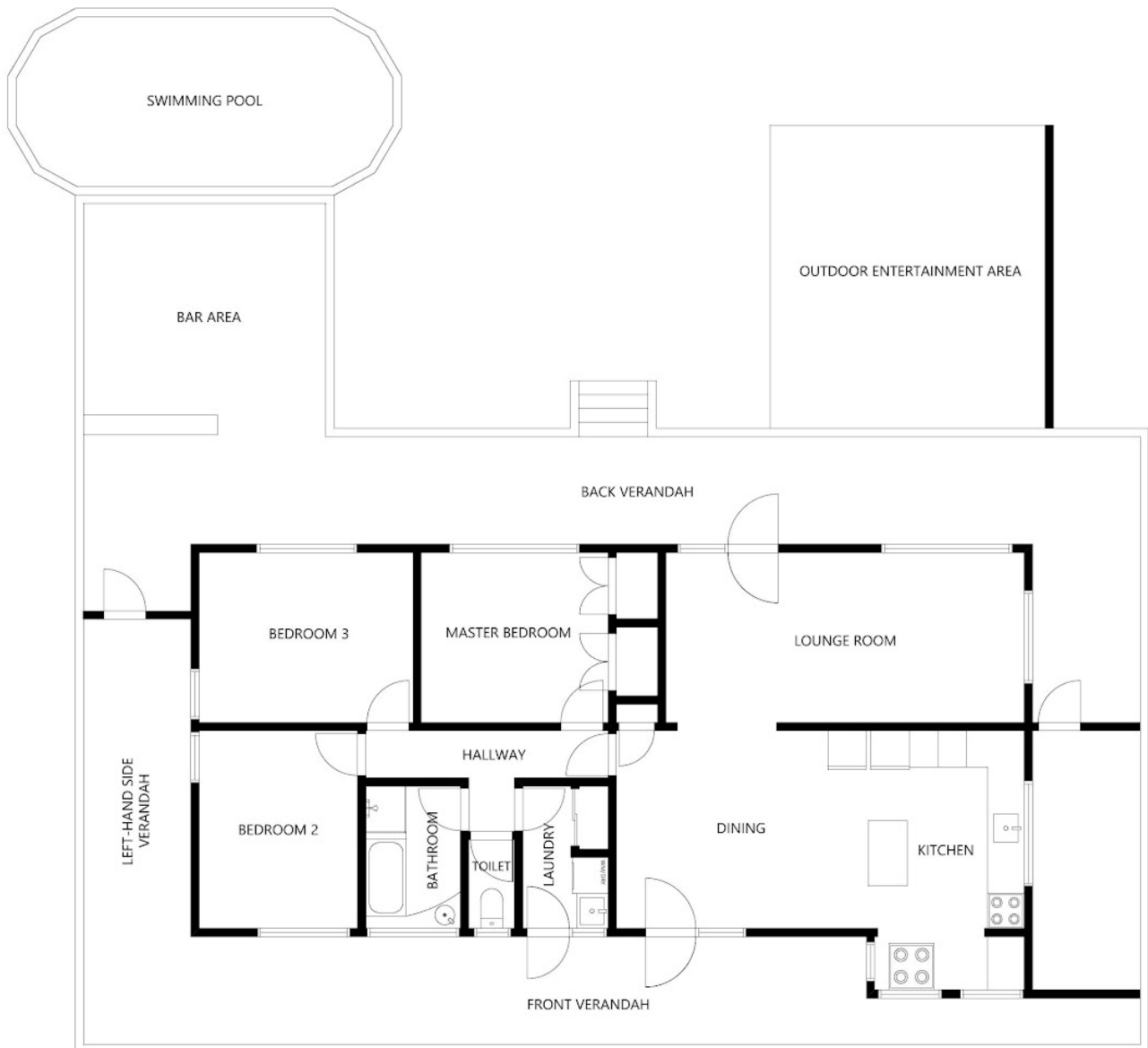

[] Ground floor

46 Kimberly Grange Curra

Floor plan is provided as indicative layout only. Measurements are not available, floor plan is not to scale. No guarantees



Disclaimer: Please note this floor plan is for marketing purposes and is to be used as a guide only. All dimensions are estimates only and may not be exact measurements.