



SOLD

EASTSIDE COUNTRY RETREAT - PRIVACY AND POTENTIAL

5 Acres in Goomborian. This size acreage doesn't come up for sale very often in the Goomborian area.

Boasting a low -set low maintenance 3 bedroom steel frame Hardiplank home with multiple sheds and bird aviaries and a greenhouse all set on a near level 5 acres. Tinana Creek a permanent flowing creek is at the back of the block with a pump set up for all your garden water. The home has a large kitchen, large lounge and spacious two way bathroom. The full length verandah at the front of the house looks onto established low maintenance gardens. All bedrooms have built-in robes and ceiling fans with a king size master bedroom at the end of the home adjacent to the two way bathroom. The main bedroom and living area are both air conditioned, there is also a full length verandah at the rear of the house that has been enclosed which is perfect for an office or extra rooms.

There is a 4 bay open front shed for car accommodation as well a mower shed, chook pen, well-built bird aviaries, green house and dog pens all in good condition.

Everything is here, ready to move in and relax and enjoy country living. Close to Tin Can Bay, Rainbow Beach and Fraser Island. The property is also about 45 minutes away from Tewantin. In this location with such potential, the opportunity to invest in this stunning property won't last long!

Please note that inspections are strictly by private appointment.

*Please do not enter the property without being accompanied by an agent

3 BED | 1 BATH | 3 CAR

PRICE:
\$675,000

OPEN FOR INSPECTION:
N/A



Wes Farnham
0439388015
wes@atrealty.com.au
wesandkaylenefarnhamrealestate.com

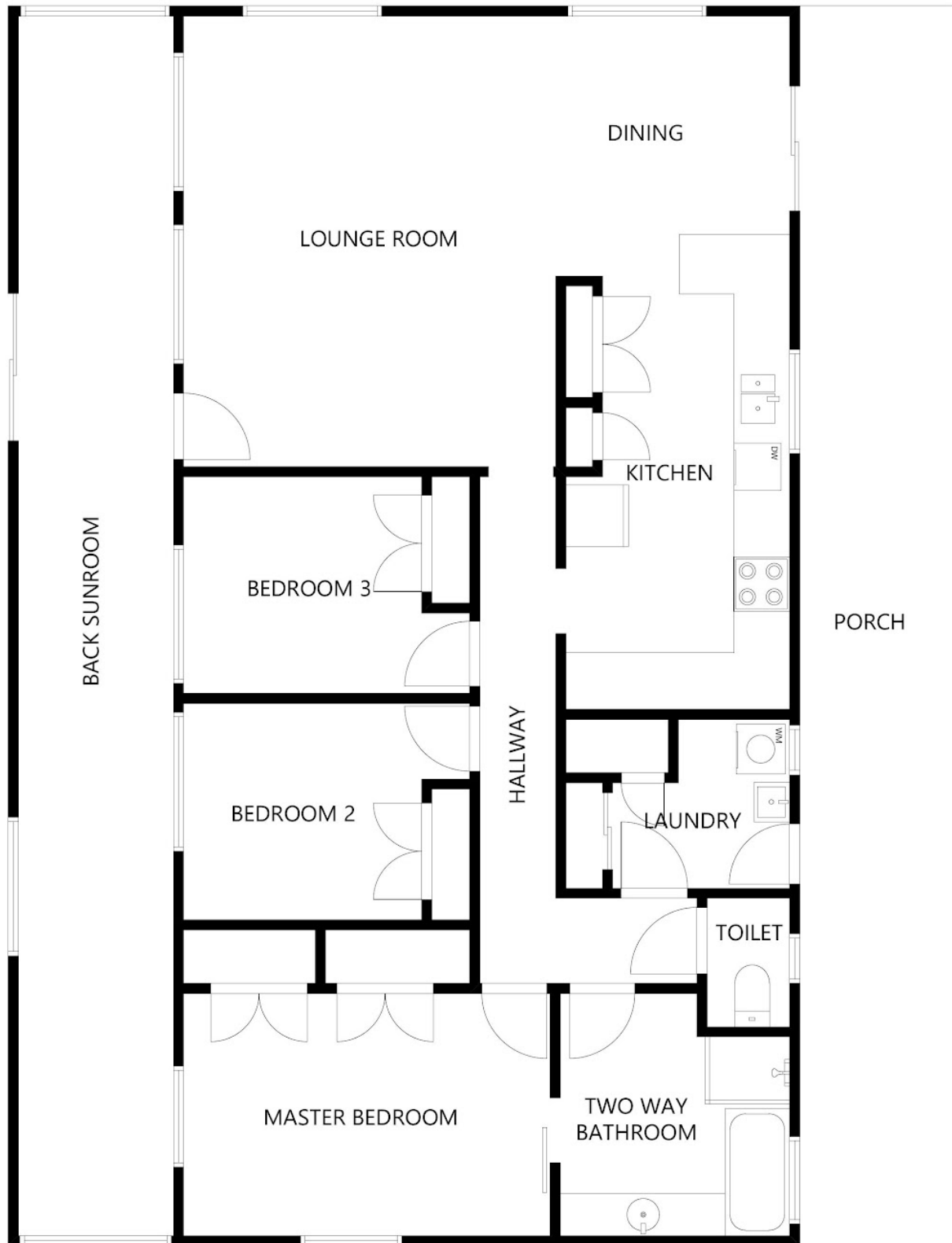

[]Ground floor

286 Tinana Rd

Floor plan is provided as indicative layout only. Measurements are not available, floor plan is not to scale. No guarantees



Disclaimer: Please note this floor plan is for marketing purposes and is to be used as a guide only. All dimensions are estimates only and may not be exact measurements.