



SOLD

GORGEOUS FAMILY HOME AWAITS

SOLD. Proudly presenting 6 Telopea Place Morayfield. This wonderful street appeal home is now for sale offering you all the wants and needs in a home today. 2 big living areas, 4 great rooms, plenty of room and smack bang in the middle of Morayfield. Currently tenanted until 15th of Aug 2022 this property will make a wonderful investment or a great purchase to start you life long dream of owning your very own home.

- 4 Beds | 2 Baths | 2 Car Accommodation
- A/C King size master bedroom with walk-in robe & private ensuite
- 3 more great sized bedrooms with BIW
- 600m2 Fully fenced block + side access
- 224m2 under roof living
- Private under roof Alfresco area
- Water tank (Plumbed to toilets & laundry)
- Downlights throughout
- Large living & dining room area
- 2nd seperate lounge room
- Built in wardrobes
- Main bathroom centrals the home
- A/C Spacious kitchen with D/washer, huge bench space, large pantry
- Instantaneous Hot Water
- Internal laundry
- double lock up garage with remote
- Built in 2010
- Currently tenanted until 15th August 2022

The presentation and position stands out amongst the rest but the location is also what makes this a winning home. Everything is right at your fingertips including the Morayfield Shopping Centre, Supercentre, Sports Club, Train Station and only a few minutes to the Bruce Highway. We have a variety of primary & secondary schools within 5 minutes. Call Mal today on 0429 535 197 and take the opportunity to own your very own home.

4 BED | 2 BATH | 2 CAR

PRICE:
\$601,000

OPEN FOR INSPECTION:
N/A



Mal Lucas
0429535197
mal@atrealty.com.au
www.atrealty.com.au

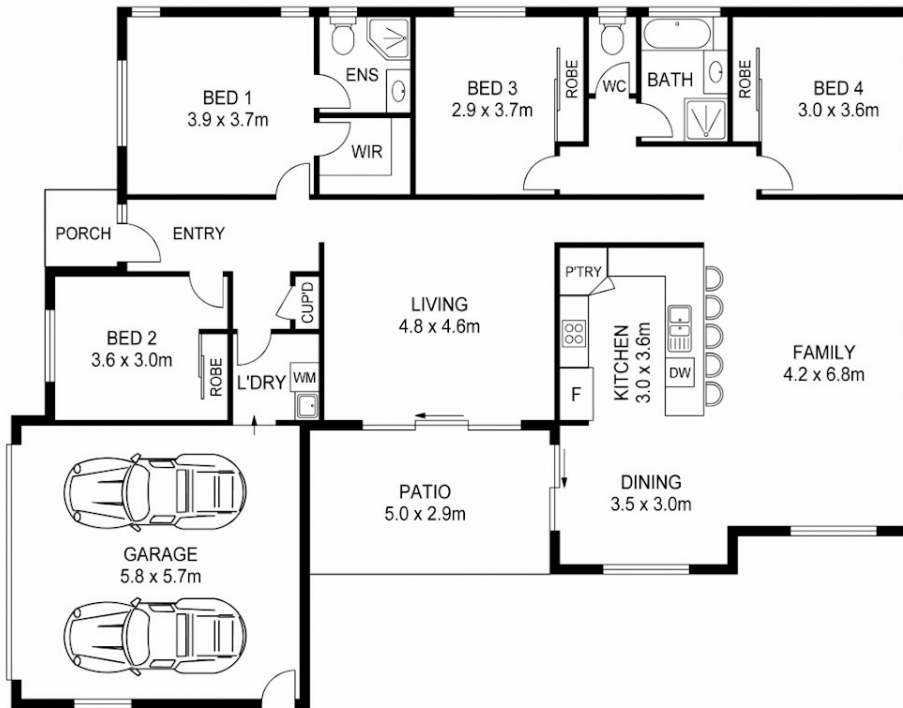

APPROX FLOOR AREA : 224m²



PLAN SHOWN ONLY INDICATIVE OF LAYOUT. DIMENSIONS ARE APPROXIMATE.

Disclaimer: Please note this floor plan is for marketing purposes and is to be used as a guide only. All dimensions are estimates only and may not be exact measurements.