

ADDRESS UPON REQUEST

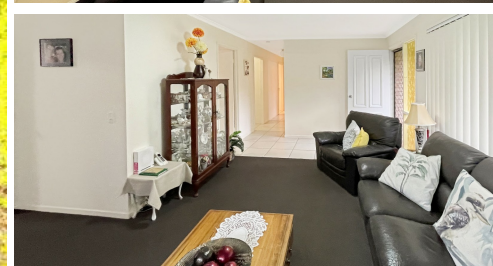

SOLD

PERFECT PRIVATE POSITION - PERFECT BRICK & TILE PROPERTY

This really is a low maintenance well kept property set midway between Mapleton & Montville villages.

Perfect as a retiree home, first home or rental investment.

Brick & Tile with 3 bedrooms (all with built ins) Spacious Lounge/Dining with Aircond, Eat in Kitchen, Large bathroom, Separate Laundry and an amazing Covered Rear Patio area for Entertaining.

There's a Garden Shed, Single Garage and Carport Area for the Caravan or Trailer.

There's also a Bore (never run out of water) plus 40,000 litres of water tanks.

The Easy Care Gardens are well established and Privacy is assured.

Inspections are by appointment only. Call the agent to arrange a suitable time.

3 BED | 1 BATH | 2 CAR

PRICE:
\$680,000

OPEN FOR INSPECTION:
N/A



Len Geary
0418221281
len.geary@atrealty.com.au
www.atrealty.com.au