

FOR SALE

FABULOUS SELF SUSTAINABLE HORSE PROPERTY -----

Set against the idyllic backdrop of rolling greenery and lush forestry, welcome to a sprawling equestrian estate spanning just over 11 parkland-like acres. At its heart, a supersized country homestead takes pride of place, transformed to offer all your modern needs without losing its traditional charm. Light, bright and inviting interiors ensure you feel instantly at ease, with 5 bedroom and 3 bathrooms featuring on the sprawling floorplan. Cooking is a breeze with the Germancraft kitchen - just grab some fresh fruit, veggies and herbs from your thriving garden and create a feast for family and friends! Two dining areas await indoors or step out in style onto the expansive verandah that hugs the home. Completely covered, you can curl up by the outdoor open fireplace in cooler months or entertain to the sound of birdsong and nature in this impressive alfresco setting. For a change of scenery, host guests in the new pool house, with raked ceilings, fireplace, kitchenette and bathroom. Overlooking the 80,000L heated, tiled pool with slide, it's a tempting taste of resort-style living everyone will enjoy!

Equestrian enthusiasts - it's all here outdoors for you! Make the most of the new arena with irrigation and lighting for night riding, plus amenities including new wash bays, extended stables, and a shed with mezzanine level for storage. There's plenty of wide open space to explore on horseback too, with a house paddock, street paddock and western paddock all fenced. Water won't ever be an issue either, with a total of 160,000L in tanks as well as access to a dam that has never run dry.

Boasting an idyllic rural lifestyle within reach of all necessary amenities, sought-after Silkwood School is 16 minutes by car, with the M1 and Helensvale train station approx. 20 minutes away. If the beach beckons, arrive in Surfers Paradise in 35 minutes or in 12 minutes explore Mount Tamborine and its famed Gallery Walk where you can indulge in culture, crafts, cuisine, and fine wines. Experience this exquisite tranquillity and lifestyle opportunity firsthand and arrange your inspection today.

Property Specifications:

- 11.1 acre equestrian estate nestled in supreme tranquility
- Modernised 550m2 main residence that still retains its traditional charm
- New Germancraft kitchen, plus formal and informal dining areas

4 BED | 3 BATH | 4 CAR

PRICE:
UNDER OFFER

OPEN FOR INSPECTION:
N/A



Diana Cresswell
0414967708

dianacresswell@atrealty.com.au
www.atrealty.com.au

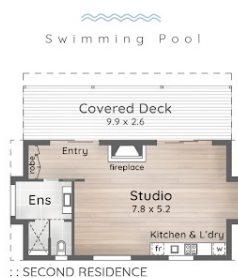
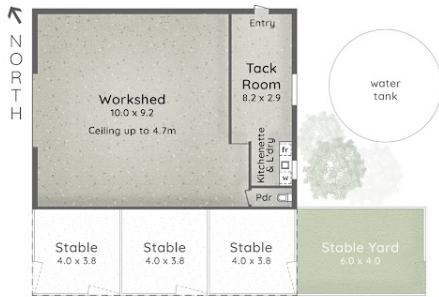
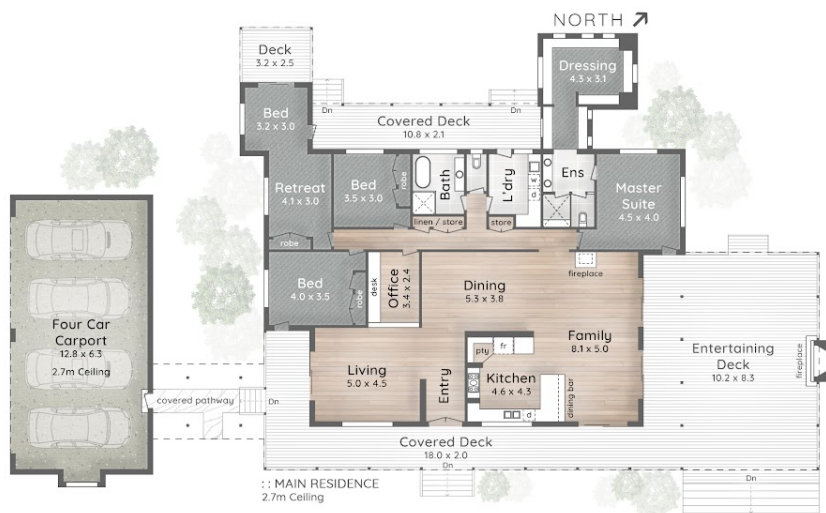

LEGEND

1. Main Residence
2. Second Residence
3. Workshed & Stables
4. Four Car Carport
5. Additional Parking
6. Water Tanks
7. Swimming Pool
8. Horse Riding Arena (50.0 x 23.0)
9. Horse Wash Bays
10. Dam
11. Driveway Entry

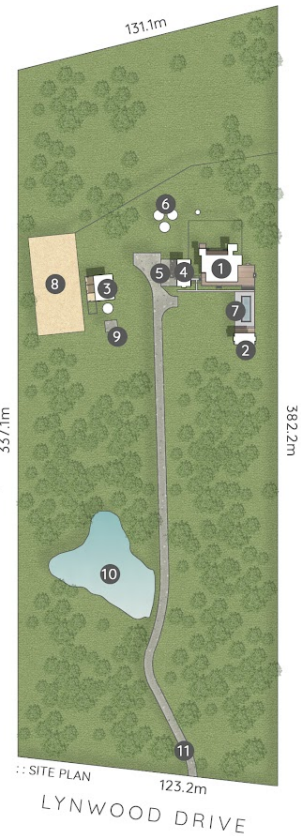

102 Lynwood Drive GUANABA

111 Acres or 4.5 Hectares

MAIN RESIDENCE

4 Bed + Office Internal 270m²
 2 Bath Decks 189m²
 4 Car Carport 91m²

SECOND RESIDENCE

1 Bed Internal 59m²
 1 Bath Deck 25m²

COMBINED TOTAL

5 Bed + Office Main Residence 550m²
 3 Bath Second Residence 84m²
 4 Car + Off-Street Total 634m²

WORKSHED & STABLES

1 Powder Internal 119m²
 Stables 76m²

pdc.
space brought to life

This is not a legal document therefore all measurements and information provided is subject to survey. No permission is given to use or alter this floor plan without the consent of Pure Design Concepts. The overall presentation style, layout, imagery, fonts, background, colours and terminology has been originally created by PDC and is subject to strict copyright. No ownership is taken of building design. Find out more at puredesignconcepts.com.au

@realty

Diana Cresswell
0414 967 708

Disclaimer: Please note this floor plan is for marketing purposes and is to be used as a guide only. All dimensions are estimates only and may not be exact measurements.