



FOR SALE

QUALITY FOUR BEDDER WITH HUGE SHED & POOL!

There's plenty of space to accommodate the growing family in this large four-bedroom home that features expansive open-plan living and a huge covered patio next to the fenced in-ground pool. This immaculate modern home is ready for you to move straight in with no work to do and is ideally set close to schools.

Featuring :

- Open-plan living, dining and family areas set around kitchen
- Separate laundry conveniently off kitchen
- Main bathroom with bath, shower and separate toilet
- walk-in robe and good sized ensuite to master bedroom
- Built-in robes to generous second, third and fourth bedrooms
- Well-equipped internal laundry with external side access
- Floor tiles and air con throughout for fresh modern living
- Huge alfresco patio in low-maintenance backyard
- Sparkling in-ground pool is fully fenced
- Huge rear shed to accommodate boats, trailers or tools
- Double carport with wide gate access to side patio
- Fully fenced perimeter
- Large 800m2 allotment

Put this quality family home on your shortlist and organise your inspection today.

4 BED | 2 BATH | 2 CAR

PRICE:
\$585,000

OPEN FOR INSPECTION:
N/A



Nicole Wheeler
0417508800
nicolewheeler@atrealty.com.au
www.atrealty.com.au

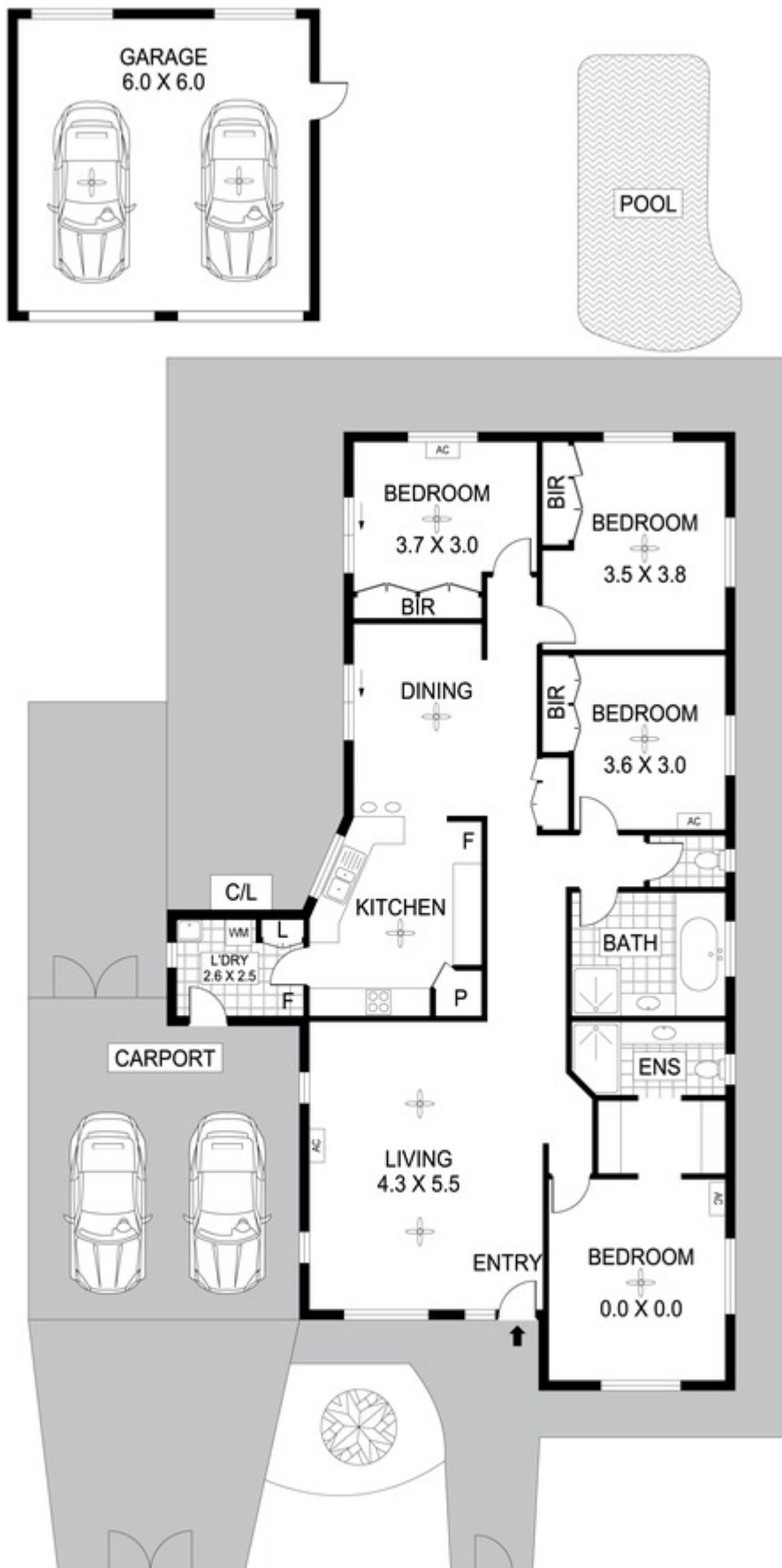

Disclaimer: Please note this floor plan is for marketing purposes and is to be used as a guide only. All dimensions are estimates only and may not be exact measurements.

16 Transit Circuit Woodroffe

Nicole Wheeler
0417508800
 nicolewheeler@atrealty.com.au
www.atrealty.com.au

@realty