

4/5-6 LOWE COURT DONCASTER EAST

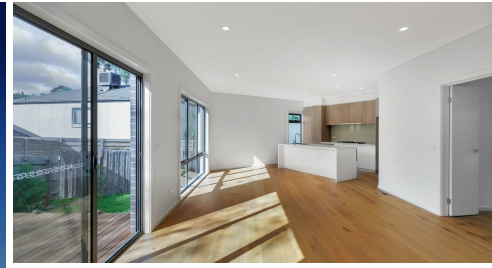

FOR SALE

LUXURY LIVING LIFESTYLE

LIFE STYLE

Shopping Centre

- . Wesfield Doncaster - 2.6km
- . Jackson Court - 300m
- . Woolworths Doncaster - 1km
- . Aldi The Pines - 3.8km

Medical

- . Box Hill Hospital -3.4km
- . Doncaster Medical Centre - 900m

Sports & Parks

- . Koonung Park Tennis Club - 2.2km
- . Koonung Creek Linear Park - 1.2km

EDUCATION

School Zone (STSA)

- . Doncaster Gardens Primary
- . Doncaster Secondary
- . ACE Child Care
- . Beverley Hills
- . Doncaster Gardens

For more information or book for a private inspection

Contact Bruce Ung 0422 353 767

3 BED | 3 BATH | 1 CAR

PRICE:

\$1,190,000

OPEN FOR INSPECTION:

N/A



Bruce Ung
0422353767

bruceung@atrealty.com.au

www.atrealty.com.au

UNIT 4

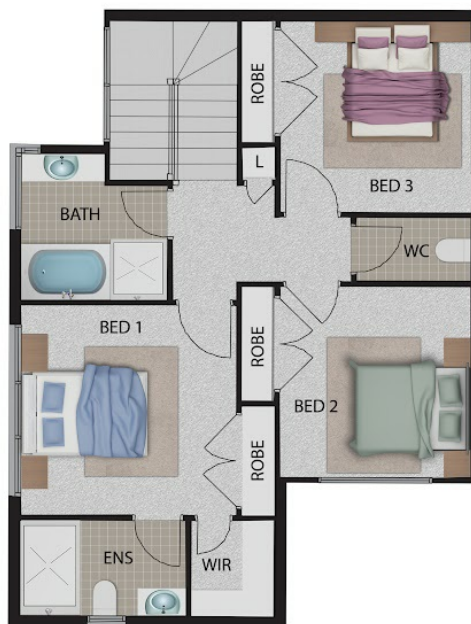

FIRST LEVEL FLOOR PLAN



GROUNDLEVEL FLOOR PLAN

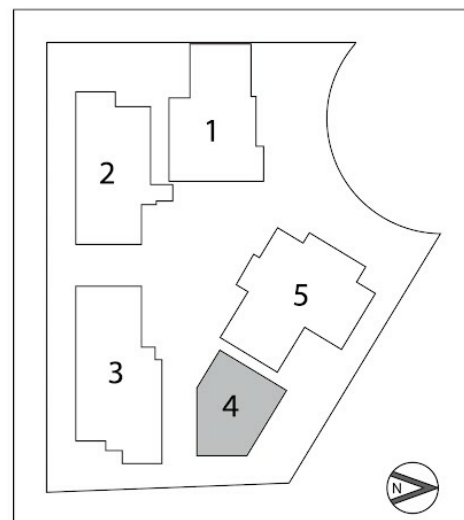

UNIT 4(M2)		
01	GROUND FLOOR	71.5M2
02	FIRST FLOOR	59.6M2
03	GARAGE	26.2M2
04	PORCH	2.7M2
05	TOTAL FLOOR AREA	131.1M2
06	TOTAL OPEN SPACE	94.1M2

RESIDENTIAL DEVELOPEMENT
5-6 LOWE COURT, DONCASTER EAST

Disclaimer: Please note this floor plan is for marketing purposes and is to be used as a guide only. All dimensions are estimates only and may not be exact measurements.