



SOLD

SOLD! BEAUTIFULLY RENOVATED HOME!!!

SOLD!

Ladies and gentlemen, we have a fantastic lifestyle and investment opportunity for you here! Situated on a large & level 764m² block in a great location is this quality low-set family home. The renovated home includes spacious living and dining areas that flow seamlessly outside. The beautifully-appointed kitchen features "Caesar-stone" bench tops with "waterfall" sides. There are 3 built-in bedrooms and a beautifully renovated bathroom in the main homestead. Then there is the 4th bedroom and 2nd bathroom in the granny-flat area attached to the shed. The home has been meticulously updated and presented throughout using top-tier materials. Outside, the large, private outdoor area overlooks the sparkling in-ground pool + the back yard. The fully fenced and gated block is family-friendly and ideal for kids and pets to play in safety. Also out back is a large 2-bay shed or workshop with full side-access down the right-hand-side. And it's only a stone's-throw to the local IGA Shopping Village & 'Montessori' Child Care Centre. Everything is handy, with 4 shopping centres, several schools plus parks / walking trails nearby. And you're only 30 mins to Brisbane CBD, 45 mins to Gold Coast & 10 mins to Bayside beaches. But you will need to be fast to secure this home, as homes in this price range are selling rapidly. So don't miss out! Call now, buy today & enjoy your future. Contact Ben for price guide & viewing.

4 BED | 2 BATH | 2 CAR

PRICE:
\$815,000

OPEN FOR INSPECTION:
N/A



Ben Tafolo
0419260719
tafola@atrealty.com.au
tafolorealty.com.au

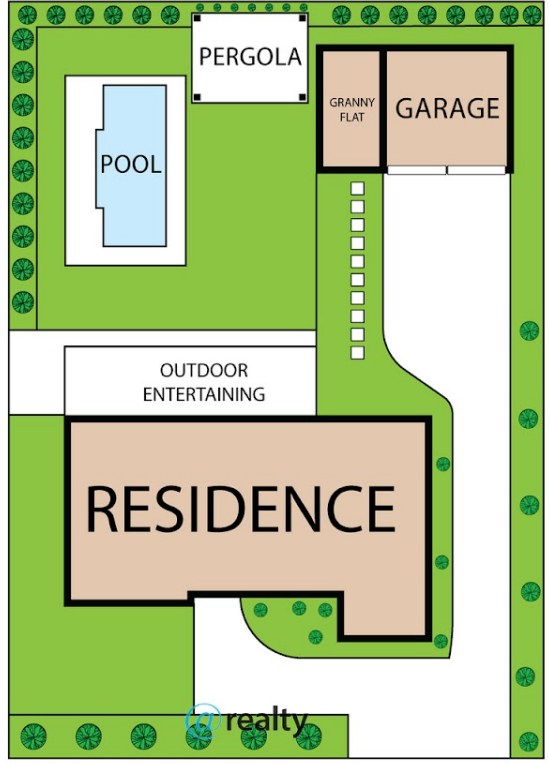
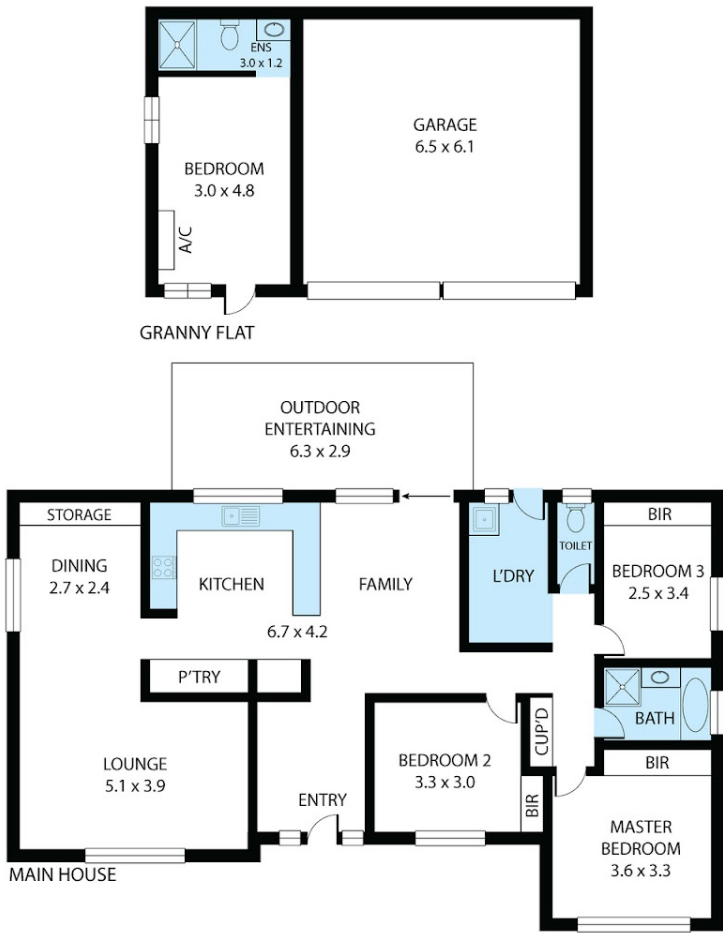

4 Wimborne Road, Alexandra Hills 4161

Whilst every attempt has been made to ensure the accuracy of the floor plan contained here, measurements of doors, windows, rooms and any other items are approximate and no responsibility is taken for any error, omission, or misstatement. This plan is for illustrative purposes only and should be used as such by any prospective purchaser.

Disclaimer: Please note this floor plan is for marketing purposes and is to be used as a guide only. All dimensions are estimates only and may not be exact measurements.

Ben Tafolo
0419260719
tafolo@atrealty.com.au
tafolorealty.com.au

