Sold

4 | 2 | 2

9A PIALLINGO STREET, MUDGEERABA, QLD, 4213

SANDRA LIEBENBERG
PROPERTIES GOLD COAST



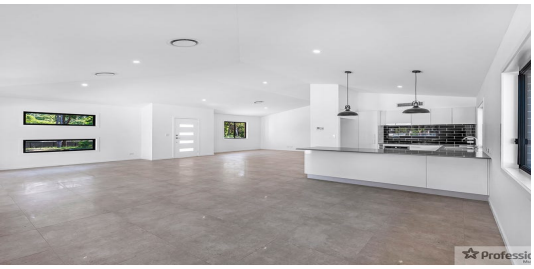





THE ULTIMATE FAMILY HOME WITH LOW MAINTENANCE

This stunning and stylish contemporary residence combines an extraordinary sense of light and space with an outstanding easy living layout on 965sqm of level land set in one of the most desirable pockets of Mudgeeraba.

Enhanced by 3.3 metres ceilings and with a gentle elevated position to assure all day natural light and cross breezes, this ultimate family home with clean lines, high-end finishes and a natural palette, that exudes a sense of relaxed sophistication, has been crafted to create a seamless transition between indoor and outdoor living.

Set in a superb location, this great opportunity showcases a great investment opportunity
Rental appraisal upon request

Open plan large gourmet kitchen with breakfast bar, quality stainless steel appliances and ample storage, four excellent sized bedrooms with master suite on second level, perfectly configured for family living with stunning en-suite and walk-in-robe, creates an exceptional contemporary family home.
Oversized double garage and well appointed laundry, completes the picture

PRICE:
$770,000

OPEN FOR INSPECTION:
N/A

Features:

. Impeccably built and offering an excellent lifestyle.



Sandra Liebenberg // 0437081639

sandra@slpropertiesgc.com.au // www.slpropertiesgc.com.au

Sold

SANDRA LIEBENBERG
PROPERTIES GOLD COAST

9a Piallingo Street, Mudgeeraba

Professionals Mudgeeraba

Land 965m² | Garage 2 cars | Bedroom 4 | Bathrooms 2 | Living 1
Total approximate covered Floor Area 261m²



LOWER LEVEL

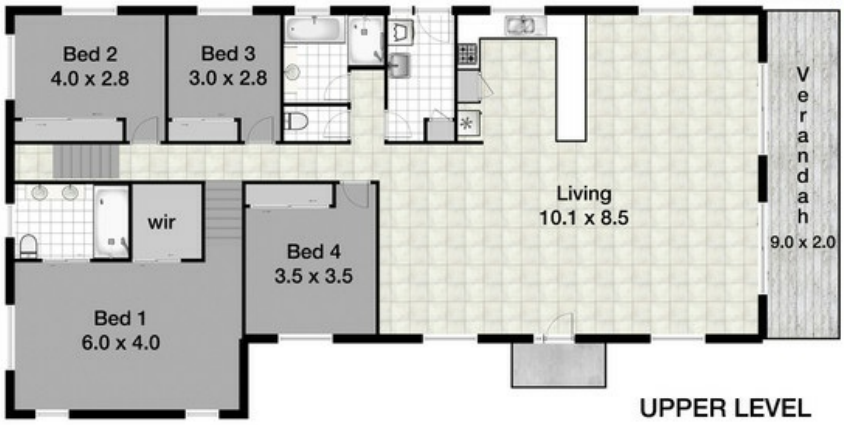

UPPER LEVEL

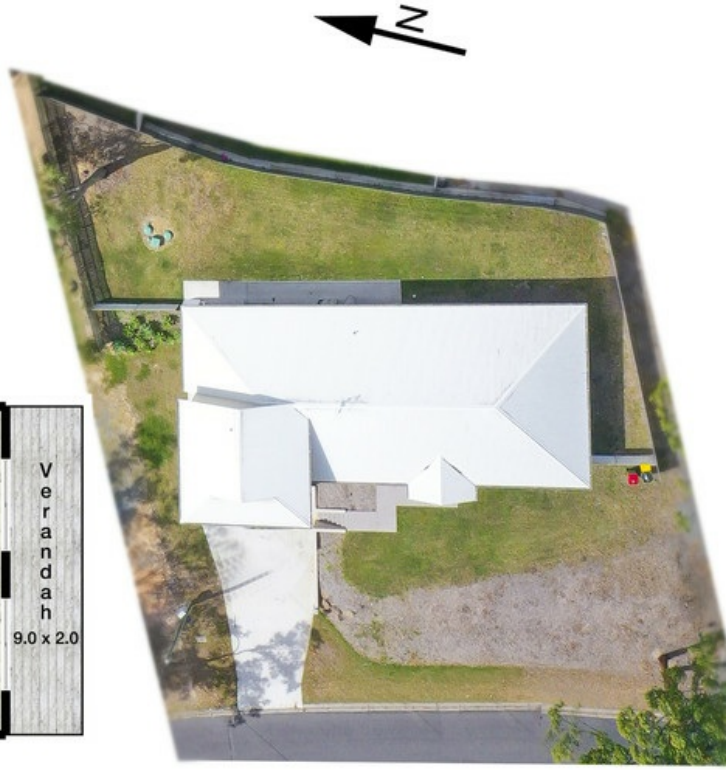

Whilst every attempt has been made to ensure the accuracy of the floor plan. Measurements of doors, windows rooms and any other items are approximate and no responsibility is taken for any error, omission or misstatement. This plan is for illustrative purposes only and should be used as such by any prospective purchaser.

Sandra Liebenberg // 0437081639

sandra@slpropertiesgc.com.au // www.slpropertiesgc.com.au