



FOR SALE

3  | 2  | 1 

37/14 BRIDGMAN DRIVE, REEDY CREEK, QLD, 4227



SANDRA LIEBENBERG
PROPERTIES GOLD COAST

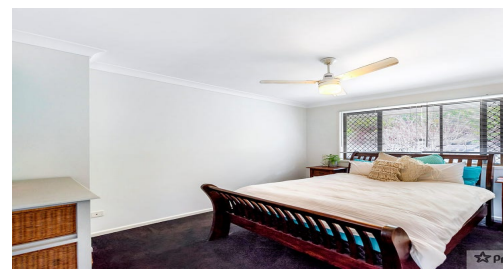

ATTENTION FIRST HOME BUYERS-INVESTORS-DOWNSIZERS BODY CORP \$52.00 PER WEEK

Set within a beautifully presented complex, this home delivers easy care living and an extensive outdoor space, offering privacy and ambience. The centrally located Brand New kitchen has Bosch appliances and plenty of draws for storage. Showcasing it's inner Hampton style with a grey and white colour pallet providing a calm coastal feel in the combined living and dining area. This Three bedroom, Two bathroom townhouse is located in Reedy Creek and has been recently renovated and is guaranteed to impress. Upstairs is spacious with brand new charcoal plush carpets and completely renovated modern style bathrooms. The master has a walk in robe and ensuite. This townhouse is low maintenance and secure ensuring safety and is in walking distance to local shops, schools and a medical centre.

Property Features:

- Three Bedrooms Master bedroom has walk in robe and ensuite
- Two Bathroom
- Brand new centrally located kitchen with Bosch appliances and lots of draws for storage and built in microwave and dishwasher
- Brand new Bathroom and ensuite
- Brand new charcoal carpet throughout
- Separate laundry
- Split system air conditioner
- Ceiling fans
- Downstairs powder room
- Internal access

Sandra Liebenberg // 0437081639

sandra@slpropertiesgc.com.au // www.slpropertiesgc.com.au

PRICE:



\$380,000

OPEN FOR INSPECTION:

N/A



FOR SALE

3  | 2  | 1 

37/14 BRIDGMAN DRIVE, REEDY CREEK, QLD, 4227



SANDRA LIEBENBERG
PROPERTIES GOLD COAST

Villa 37 10-14 Bridgeman Drive, Reedy Creek

Bedroom 3 | Bathrooms 2 | Living 1 | Garage 1 and 2 Car Parks | Land Area 194m²
Total approximate covered Floor Area 133m²

 **Professionals**
Mudgeeraba

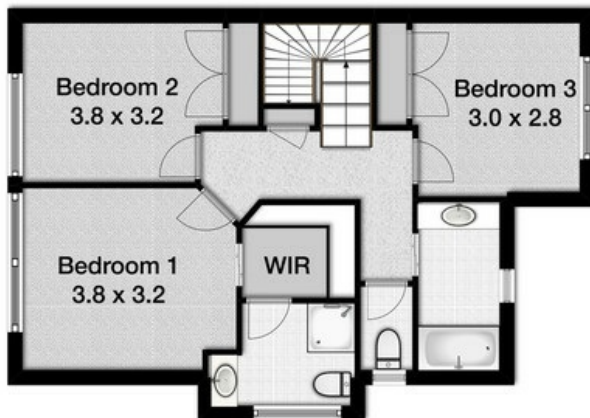

Whilst every attempt has been made to ensure the accuracy of the floor plan. Measurements of doors, windows rooms and any other items are approximate and no responsibility is taken for any error, omission or misstatement. This plan is for illustrative purposes only and should be used as such by any prospective purchaser.

Sandra Liebenberg // 0437081639

sandra@slpropertiesgc.com.au // www.slpropertiesgc.com.au