FOR LEASE

4 | 2 | 2

53/24 BONOGIN ROAD, MUDGEERABA, QLD, 4213

SANDRA LIEBENBERG
PROPERTIES GOLD COAST



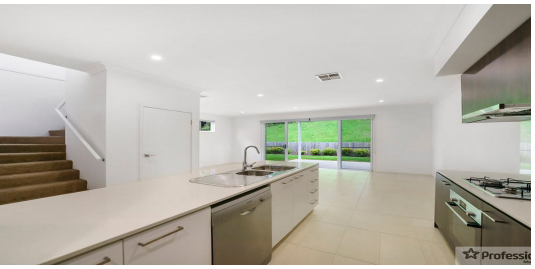





MODERN TOWNHOUSE IN THE PERFECT LOCATION

This hidden gem is located in the beautiful "Artisan Parkland Terraces" Estate accommodating a shared swimming pool and BBQ Facilities.
Enjoy spacious living and quality in this home by embracing the greenery and wildlife at your back door.

PRICE:
$725 per week

OPEN FOR INSPECTION:
N/A

Property Features Include:
*4 x spacious bedrooms all with built-in robes
*Master bedroom with generous sized ensuite and walk-in robe
*Spacious bathroom with bathtub
*Separate powder/washroom downstairs
*Laundry provides ample space for appliances
*Plenty of under-stair storage
*Ducted air-conditioning throughout the entire property
*Great-sized flat backyard
*Fully fenced
*Kitchen includes stainless steel appliances (dishwasher, stovetop and oven)
*Single lock up garage with internal access + extra carport space therefore space for 2 cars
*Shared swimming pool and BBQ facilities in the centre on the estate
*Walkway through to Somerset College

Have the convenience of being close to everything with the M1 being 5 minutes away, Robina Town Centre straight across the highway, close to nearby restaurants, cafes and pubs and 10



Sandra Liebenberg // 0437081639

sandra@slpropertiesgc.com.au // www.slpropertiesgc.com.au