FOR LEASE

3 | 2 | 1

27 COZENS WAY, HIGHLAND PARK, QLD, 4211

SANDRA LIEBENBERG
PROPERTIES GOLD COAST



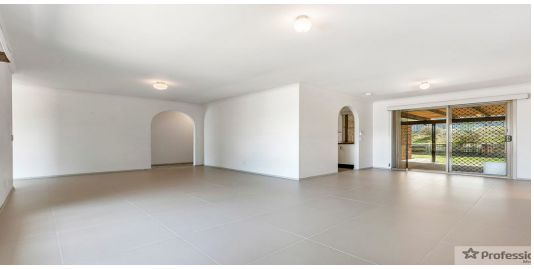





FAMILY HOME IN CENTRAL LOCATION

**PLEASE NOTE WE DO NOT ACCEPT 1FORM APPLICATIONS. PLEASE APPLY VIA 2APPLY

This Spacious family home is nestled in the leafy elevated, established area of Highland Park central to all services and schools but perfectly positioned to allow you to still break away from the hustle and bustle and enjoy life.

Featuring:
- 3 generous sized bedrooms with built in robes. Master with ensuite access.
- 2nd bathroom and spare room/rumpus/office;
- Spacious Main lounge room with airconditioning and floor tiles
- Galley kitchen opening onto dining or 2nd lounge area;
- Large undercover outdoor patio area opening onto private back garden
- Single carport + single lock up garage

WANT TO INSPECT?
1. Click on the "BOOK AN INSPECTION/ REQUEST AN INSPECTION" button
2. Register to join an existing inspection
3. If no time offered, please register so we can contact you once time is arranged
4. If you do not register, we cannot notify you of any time changes, cancellations or further inspection times

PRICE:
$600 per week

OPEN FOR INSPECTION:
N/A



Sandra Liebenberg // 0437081639

sandra@slpropertiesgc.com.au // www.slpropertiesgc.com.au