FOR LEASE

3 | 1 | 3

4 NABARLEK DRIVE, WORONGARY, QLD, 4213

SANDRA LIEBENBERG
PROPERTIES GOLD COAST







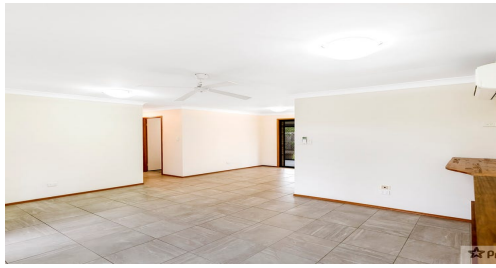

PERFECTLY POSITIONED WITH ROOM FOR THE BOAT & TRAILER!

This well presented three bedroom family home with a light filled contemporary design sits peacefully elevated in a family friendly suburb of Worongary.

With loads of character and ample appeal, families will love the multiple living areas, from the spacious lounge room, huge sunroom, additional outdoor gym/dining/storage room and modern functional kitchen all overlooking the child friendly garden.

Displaying an easy care home in a great family location, this attractive residence with three bedrooms delivers convenience and lifestyle you can't go past and within easy distance to all main stream amenities

PROPERTY FEATURES
* 3 Good size bedrooms
* Generous sized family bathroom
* Spacious internal and external living areas
* Modern kitchen
* Reverse cycle A/C to main living
* Ceiling fans throughout bedrooms and living areas
* Garden shed
* Oversized single lock up garage with additional double carport enclosed by gates
* Fully fenced low maintenance yard
* Huge sunroom with additional undercover gym/storage area

PRICE:
$575 per week

OPEN FOR INSPECTION:
N/A



Sandra Liebenberg // 0437081639

sandra@slpropertiesgc.com.au // www.slpropertiesgc.com.au