FOR LEASE

5 | 3 | 3

6 GOLDEN GROVE BOULEVARD, REEDY CREEK, QLD, 4227

SANDRA LIEBENBERG
PROPERTIES GOLD COAST



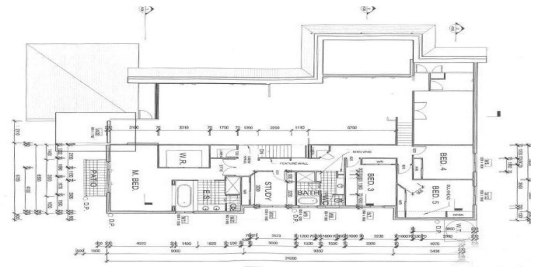

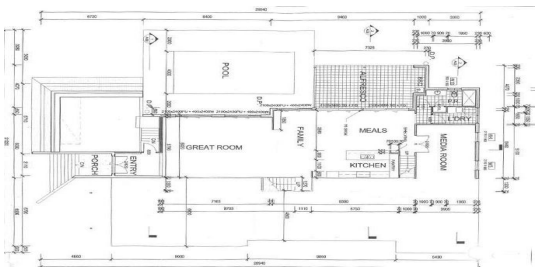



INDIVIDUALLY DESIGNED FOR THE EXECUTIVE LIFESTYLE...

Absolutely stunning and perfect for the busy executive family, this individually designed home offers much more than most and is genuinely worthy of your inspection. Positioned on an elevated 1203m2 allotment to take advantage of the rural outlook, entertaining is a dream with the lifestyle to match.

The impressive porcelain tiled open-plan living and dining area is massive, with the large central kitchen offering stone benches and ample storage. Keep an eye on the kids and guests around the pool while catering to your heart's content, then add finishing touches around the BBQ and outdoor kitchen area. The spacious alfresco under main roof is complemented by the resort style 2nd gazebo on poolside deck. The ground floor also features a 3rd bathroom for those endless days and nights around the pool. The formal lounge or media room is also generous in size and set away from the casual living area and bedrooms.

The split level floor plan allows all 5 very spacious bedrooms on the upper level, with quality timber flooring in the high traffic areas. The stylish master suite is separated for privacy, relax in style with walk-in robe and hotel-style ensuite with twin vanity and luxurious bath.

Easy gardens and lawn areas for kids and pets plus triple auto garage and parking for more vehicles behind gated entrance simply add to the appeal of this stunning home.

Key Features:
* 5 Spacious Bedrooms

PRICE:
$1,000 per week

OPEN FOR INSPECTION:
N/A



Sandra Liebenberg // 0437081639

sandra@slpropertiesgc.com.au // www.slpropertiesgc.com.au