# FOR LEASE

4 | 2 | 2

18 ROE STREET, UPPER COOMERA, QLD, 4209

SANDRA LIEBENBERG
PROPERTIES GOLD COAST




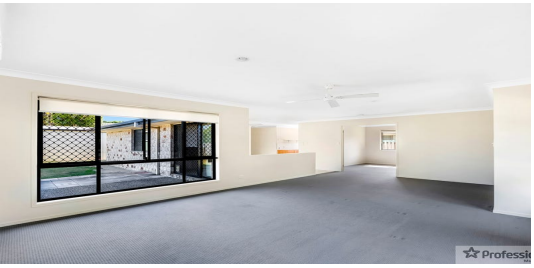





## BE QUICK THIS ONE WON'T LAST!

This spacious and immaculately presented 4 bedroom home is ready for immediately occupation and is perfectly positioned to offer every convenience right at your finger tip whilst providing a peaceful environment to relax and enjoy!

PRICE:
$525 per week

OPEN FOR INSPECTION:
N/A

Features:
* 3 spacious bedrooms with built in robes, Two bedrooms with access to rear garden
* Large master Bedroom with built in robes and en-suite
* Open plan large lounge and dining area
* Modern kitchen with stainless steel appliances
* air conditioning and ceiling fans
* Well positioned for amenities
* fully fenced, small shed included, easy maintained gardens
* DLUG and access to rear garden

Surrounded by Upper Coomera's Natural hinterland and within a quiet family friendly area this private property is perfectly positioned close to local schools, public transport, M1, Shops, parks and sporting grounds and won't last long!

WANT TO INSPECT?
1. Click on the "BOOK AN INSPECTION/ REQUEST AN INSPECTION" on the computer or "EMAIL AGENT" on mobile app button
2. Register to join an existing inspection



**Sandra Liebenberg // 0437081639**

sandra@slpropertiesgc.com.au // www.slpropertiesgc.com.au