

FOR LEASE

4  | 2  | 2 

3 TRALEE COURT, CARRARA, QLD, 4211



SANDRA LIEBENBERG
PROPERTIES GOLD COAST

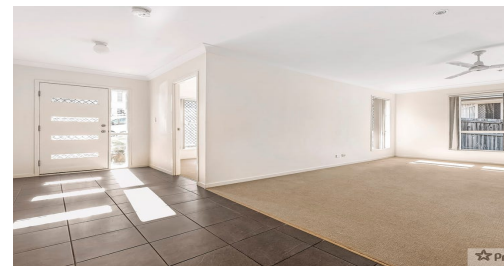
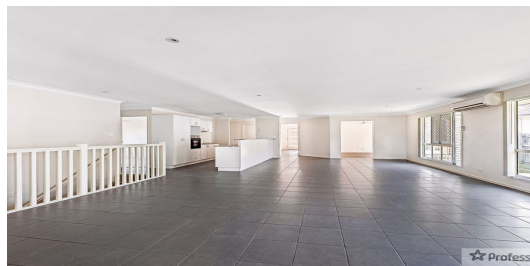

DELIGHTFUL FAMILY HOME SO CLOSE TO EVERYTHING

Desirably positioned with easy access to the M1 this 4 bedroom + Study family home provides the space for the entire family to relax and unwind.

This property has it all...

- * 4 Good size Bedrooms all with built ins;
- * Master Bedroom located downstairs as parents retreat with Walk in Robe and Ensuite;
- * Additional study to front of the property;
- * Large Open Plan Lounge/Dining with separate Formal Lounge
- * Modern Kitchen with Stainless steel appliances and Dishwasher,
- * Covered Outside deck area leading overlooking the low maintenance fully fenced garden with complete privacy;
- * Double Lock up Garage;
- * Located in a Family friendly estate with easy access to the m1

* Water charges apply to this property, Tenants responsible for garden maintenance*

WANT TO INSPECT?

1. Click on the "BOOK AN INSPECTION/ REQUEST AN INSPECTION" button
2. Register to join an existing inspection
3. If no time offered, please register so we can contact you once time is arranged
4. If you do not register, we cannot notify you of any time changes, cancellations or further inspection times show less

PRICE:
\$550 per week

OPEN FOR INSPECTION:
N/A

Sandra Liebenberg // 0437081639

sandra@slpropertiesgc.com.au // www.slpropertiesgc.com.au

