FOR LEASE

3 | 1 | 2

10 JIPPI AVENUE, SOUTHPORT, QLD, 4215

SANDRA LIEBENBERG
PROPERTIES GOLD COAST





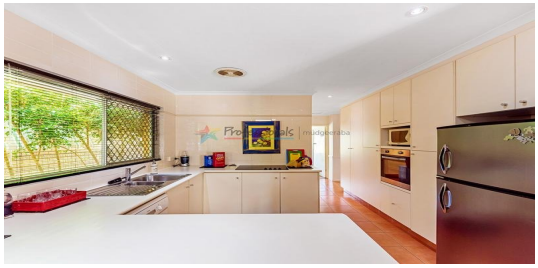



POSITION, PRIVACY & PLENTY OF SPACE!

Featuring loads of space and wonderful entertainment options, this full brick and concrete residence provide style and seamless indoor/outdoor functionality.

Situated on 506m2 in a quiet location and surrounded by other well-maintained properties, this immaculate home within minutes to Southport and beaches offers generous sized rooms, open plan kitchen and family, separate lounge, 3 bedrooms and a main bathroom plus separate laundry and plenty of cupboard space for storage.

The low maintenance yard has full fencing, a garden shed and multiple outdoor entertaining areas with one being fully covered.

Features include:

. Expansive open plan living space flows to undercover entertainer
. Modernized kitchen with electric stove plus breakfast area
. Separate lounge room plus Large under cover entertainment area
. 3 spacious bedrooms with built-ins
. Carport, garden storage/workshop
. Single level concrete and brick residence in excellent location
. Full bathroom with separate shower and tub
. Large enclosed rear lawn- within minutes to main shopping, beaches and eateries

PRICE:
$480 per week

OPEN FOR INSPECTION:
N/A



Sandra Liebenberg // 0437081639

sandra@slpropertiesgc.com.au // www.slpropertiesgc.com.au