

1 GREENWICH GRANGE, CORONET BAY, VIC, 3984

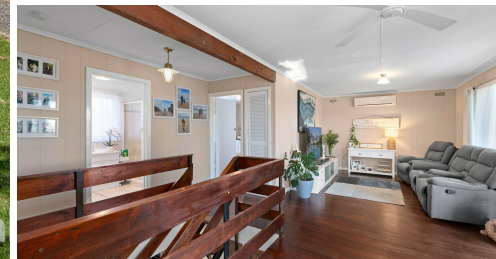

SOLD

BEACH LIFESTYLE AND GREAT VALUE FOR MONEY

A fabulous find for buyers right across the board, from retirees, first home buyers, holidaymakers, or those looking to increase their investment portfolios. This three-bedroom home offers a life of convenience and glorious affordability.

This well-presented home has real charm and an amazing feel from the minute you walk in the front door. You can enjoy sitting in front of the wood fire in the living area downstairs on those cold winter days and nights and enjoy sitting on the balcony on summer days.

This lovely home boasts a bright open plan design upstairs with a kitchen, dining, and lounge area that flows out to the balcony. There are two bedrooms upstairs and one downstairs, two bathrooms, the downstairs bathroom is sharing has a laundry as well.

Low maintenance gardens – Land size (approx.) 601m2, lock-up 3 car garage.

With such a great location to walk to the beach, you can have your toes planted in the sand and glistening waters of Coronet Bay beach, this beachside abode delivers the ultimate low-maintenance gardens in a seaside lifestyle.

Surrounded by the amazing Bass Coast there is so much to do from family activities, local wineries, and local cafes – to produce providers only an average of 1 hour to the outer south eastern suburbs of Melbourne and short drive to Phillip Island.

For more info on this property call Tamara or Daniel.

3 BED | 2 BATH | 3 CAR

PRICE:
\$575,000

OPEN FOR INSPECTION:
N/A



Daniel Leskie
0400503300

danielleskie@atrealty.com.au
www.atrealtypropertyexperts.com.au



[] Ground floor



[] First floor

Disclaimer: Please note this floor plan is for marketing purposes and is to be used as a guide only. All dimensions are estimates only and may not be exact measurements.



1 Greenwich Grange Coronet Bay

Daniel Leskie
0400503366

danielleskie@atrealty.com.au

www.atrealtypropertyexperts.com.au

Floor plan is provided as indicative layout only. Measurements are not available, floor plan is not to scale. No guarantees provided on accuracy. Exterior elements are not in position.

