



SOLD

SOLID BONES WITH THE POTENTIAL TO RENOVATE AND RAISE

A highest breezy Queenslander family home with accents of stunning rich red timber floors, high ceilings, VJ walls and ceilings.

Spacious lounge/dining and kitchen, very large master bedroom plus 2 additional well sized bedrooms, bathroom and deck. Downstairs is accessible via undercover stairs as well as external stairs offering; laundry, ample storage plus large storage room, and 2 secure lock up car parks.

Split system aircons, fans and security screens throughout. Low maintenance easy block of 439m2 aprox. Located only 10 minutes to the CBD, a short walk to Raintrees shopping centre, public transport and schools.

Fixed Term Tenancy Agreement \$440 per week to 30.12.2022
Council Rates \$2,600 per annum aprox

3 BED | 1 BATH | 2 CAR

PRICE:
\$365,000

OPEN FOR INSPECTION:
N/A



Zoe Wicks
0477114778
zoewicks@atrealty.com.au
www.atrealty.com.au

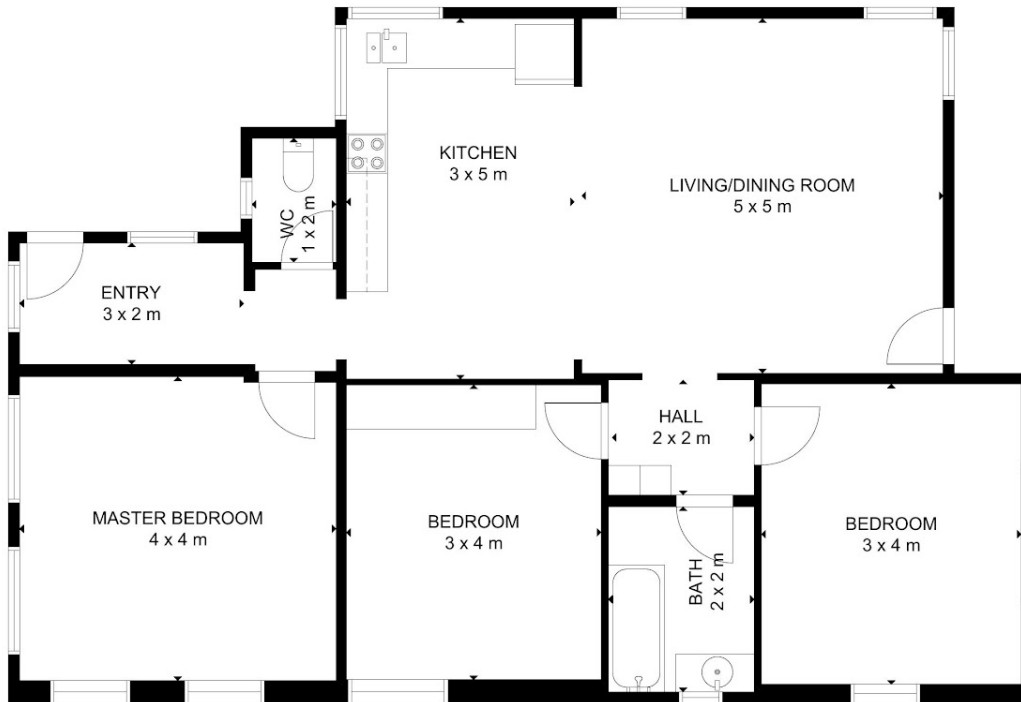

FLOOR 1

GROSS INTERNAL AREA
TOTAL: 102 m²
FLOOR 1: 102 m²
SIZE AND DIMENSIONS ARE APPROXIMATE, ACTUAL MAY VARY.

Zoe Wicks | @realty
Real Estate

Disclaimer: Please note this floor plan is for marketing purposes and is to be used as a guide only. All dimensions are estimates only and may not be exact measurements.

Zoe Wicks
0477114778
zoewicks@atrealty.com.au
www.atrealty.com.au

@realty