



SOLD

TURNKEY AND READY TO MOVE IN

For more detailed information visit the dedicated property website at 29powlettstreet.com. Wow - properties like this do not come along every day! Lovingly renovated and re-modelled by the current owner, you just know this home is going to be something special as you pull into the carport. It doesn't disappoint. You'll fall in love with the details, from the brand-new engineered timber floors throughout the property to the huge sundeck, dual living spaces and spacious kitchen. Everything here works together in harmony to create a peaceful coastal aesthetic that just feels right.

This truly is a turnkey and move-in-ready home, where absolutely everything has been done and thought of during the renovation. The landscaping and gardens are a masterclass in what can be achieved with great design and will inspire outdoor entertaining space envy from anyone that walks through them.

Early inspection is highly recommended for this unique Inverloch home.

3 BED | 2 BATH | 1 CAR

PRICE:
\$830,000

OPEN FOR INSPECTION:
N/A



Christine Thorne
0407831214
christinethorne@atrealty.com.au
www.atrealty.com.au

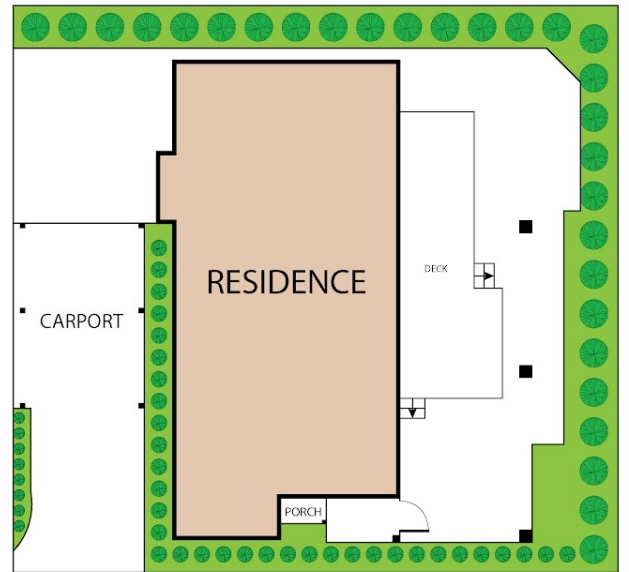

2/29 Powlett Street, Inverloch 3996

TOTAL APPROX. FLOOR AREA 132 SQ.M

Whilst every attempt has been made to ensure the accuracy of the floor plan contained here, measurements of doors, windows, rooms and any other items are approximate and no responsibility is taken for any error, omission, or misstatement. This plan is for illustrative purposes only and should be used as such by any prospective purchaser.

INVERLOCH
REALESTATE

@realty

Disclaimer: Please note this floor plan is for marketing purposes and is to be used as a guide only. All dimensions are estimates only and may not be exact measurements.

Christine Thorne
0407831214
christinethorne@atrealty.com.au
www.atrealty.com.au

@realty