

ADDRESS UPON REQUEST

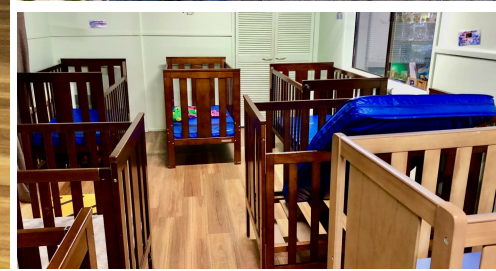

**SOLD**

**10 MORE WANTED- CONSIDERING SELLING YOUR CHILDCARE CENTRE UNDER \$3,000,000 PLEASE CONTACT ME TODAY. SETTLING SOON!**

Freehold Business- 2 Acres River front Land Operating Childcare Facility This fully equipped, fully operational 45 place childcare centre is located in a luscious, semi-rural community just 34kms south of Brisbane. Supporting and servicing an immediate population of 4,500 people comparing families in their mid to late 30's, this quaint village has every facility including shopping centre, ambulance, police, medical, pharmacy and schools and is a 5 minute drive to the newly immersing Yarrabilba community. This family centred Childcare business caters for babies from 6 weeks to 13 years of age including school and vacation periods and has been lovingly owned and operated by two mum's (now grandmothers) who are retiring and handing the baton to another business minded carer.

This centre is one of 5 child care establishments servicing a vast rural district including Tambourine, Jimboomba, Chambers Flat, Ormeau, Waterford, Park Ridge & Buccan. It fosters a warm, nurturing and safe environment where your child can feel supported to develop at their own pace and enhance their individuality.

This easy operating business and freehold property is being sold as a going concern with excellent trading record and a secure staff of 16 valued and reliable carers and auxiliary staff. A respected and successful business, it has established its self as a welcoming and actively involved hub of the community and has established consistently high occupancy.

Currently approved for 45 children with opportunity for expansion to 72 childcare places. Previously approved (expired) expansion plans will be provided with sale.

High occupancy and demand with wait list  
7,727m2 ( 1.9a acres) freehold site  
Town water, sewerage instillation under construction  
Children's garden, swings and play equipment  
Air-conditioned & fans throughout  
Respected, personable and community valued childcare

**0 BED | 0 BATH | 0 CAR**

**PRICE:**  
\$1,650,000

**OPEN FOR INSPECTION:**  
N/A



**Kim Martin**  
**0414341063**  
kimmartinproperty@atrealty.com.au  
[www.atrealty.com.au](http://www.atrealty.com.au)