141 CUMBERLAND ROAD

INGLEBURN







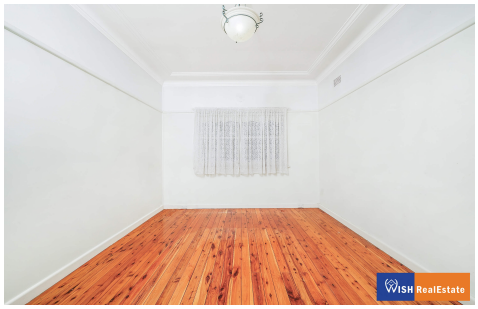

SOLD

BEAUTIFUL HOUSE WAITING TO BE CALLED HOME.

3 | 1 | 1

If you have been looking for a very well looked after home in a great location - LOOK NO FURTHER. This home has been very well maintained over the years.
Situated in a very convenient location within walking distance to Sackville Street Public School, this family home is sure to impress first home buyers looking to step into the market or investors looking to add to their portfolio.

what this property offers â€“

* Three bedrooms - two with built in robes
* Decent kitchen with gas cooktop
* Updated main bathroom with separate toilet
* Polished timber floors
* Fully fenced yard
* Large Steel Framed Garage -offering plenty of storage and a carport providing extra under cover car accommodation.

PRICE: $0

OPEN FOR INSPECTION: N/A .

Prajwal Bhattarai | 0423743157 | prajwal@propticonnect.com.au | propticonnect.com.au

141 CUMBERLAND ROAD,
INGLEBURN

PropiConnect

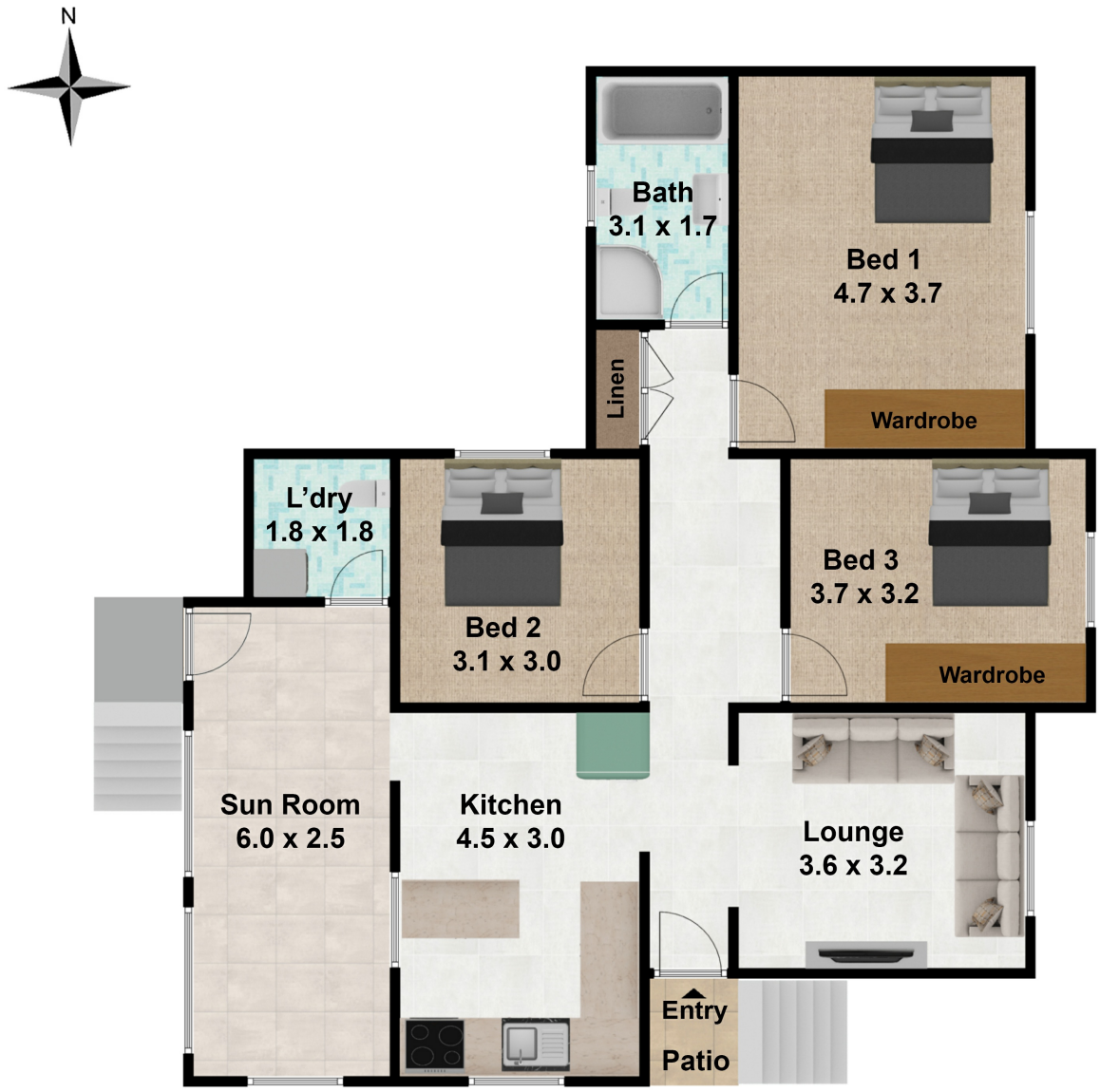

141 Cumberland Road, Ingleburn NSW 2565

DISCLAIMER: THIS IS FOR ILLUSTRATIVE PURPOSES ONLY. ALL DIMENSIONS ARE APPROXIMATE AND IT DO NOT CONSTITUTE PART OF ANY LEGAL DOCUMENT.
All dimensions are approximate. Actual dimensions may vary. Floor plan prepared by realestatephotographs.com.au 0401957996

WISH RealEstate

Disclaimer: Whilst every effort has been made to ensure the accuracy of these particulars, no warranty is given by the vendor or the agent as to their accuracy. Interested parties should not rely on these particulars as representations of fact but must instead satisfy themselves by inspection or otherwise.
(Rev AU#1)

Prajwal Bhattarai | 0423743157 | prajwal@propticonnect.com.au | propticonnect.com.au