

SOLD

ONLY BLOCK OF LAND UNDER \$400,000 WITH FANTASTIC VIEWS OUT OF FLOOD

Drastic Price Reduction!

\$395,000 ONO

Lot 2 This Architecturally Designed 5 Bedroom, 6 bathroom, 2 Kitchen luxury home design provides for spectacular valley views. The plan is presented as two separate self contained living areas to suit the modern family construct. Conceptually presented to show what can be achieved on this parcel of land.

Vacant land is scarce, rarely do you see large lots these days, and this is the last one in this estate, Lot 2 has a total net area of 776m2 with brilliant views of the Caldera to the north, east and south, and associated valley views, which can't be built out. These lots have concrete driveway access, underground power, sewer, water and NBN.

Last one so be quick!

Reduced for a quick sale offers over \$425,000

0 BED | 0 BATH | 0 CAR

PRICE:
\$380,000

OPEN FOR INSPECTION:
N/A



Wayne Yeo
0468920130
wayne.yeo@atrealty.com.au
www.atrealty.com.au

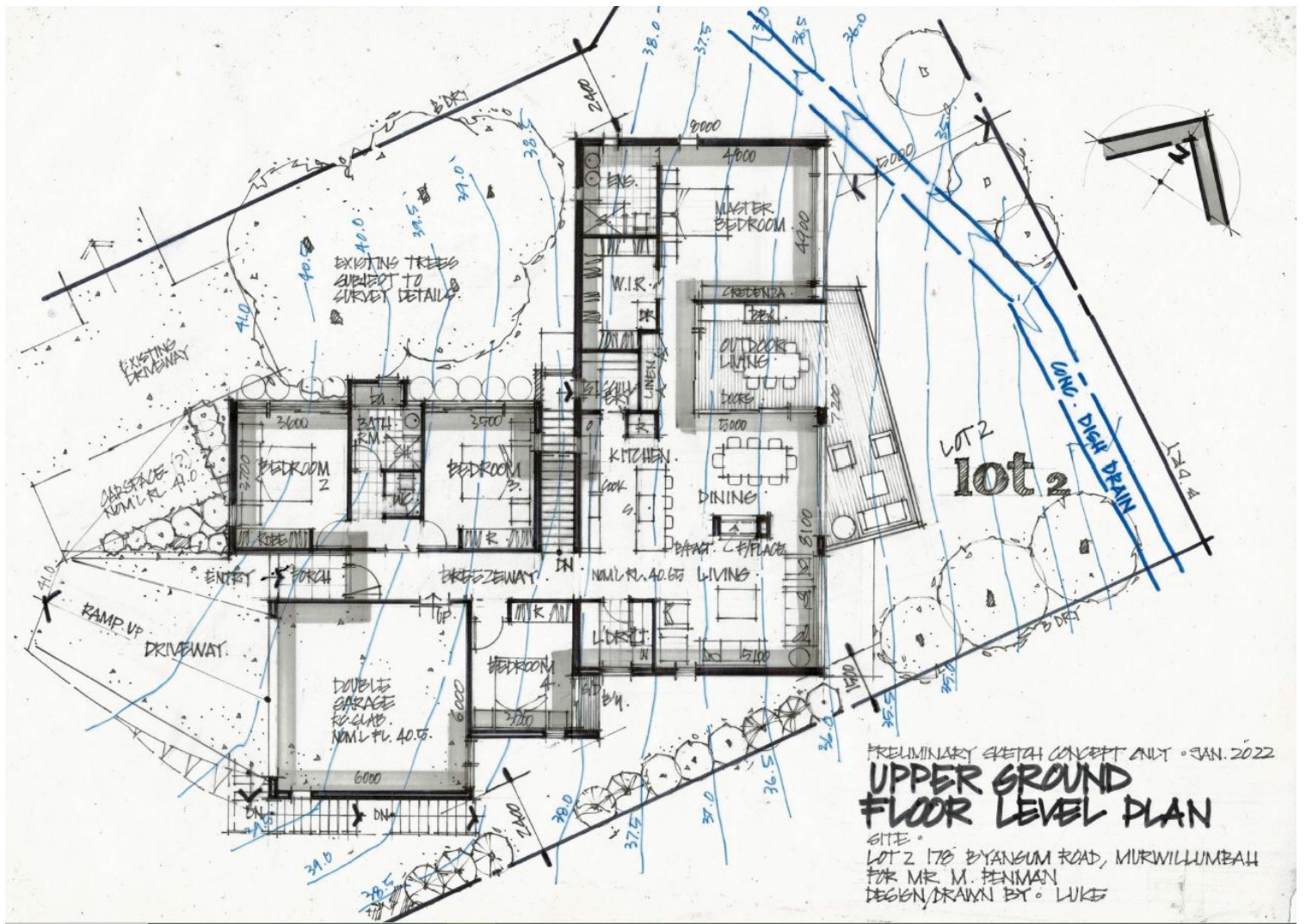

Disclaimer: Please note this floor plan is for marketing purposes and is to be used as a guide only. All dimensions are estimates only and may not be exact measurements.