



SOLD

PERFECT FAMILY HOME

Check out this Beautifully presented home, with all the features for a growing Family. The Home sits on a large allotment Measuring 1,035 Sq/m and nestled at the end of a Quite Cul De Sac.

The home has been designed to Capture all the North Winter Sun, with its large windows and Open Views.

An Open Kitchen Meals Family room is a Feature of the home and is Complemented with modern kitchen, large breakfast bar heaps of cupboards, walk in pantry and quality appliances. This area caters as a lounge room, meals area plus casual coffee area, plenty of room for the whole family.

Glass sliding doors lead to an alfresco area, perfect for entertaining all year round and positioned perfectly from the weather, but still maintaining Northern Views and Aspects.

A rumpus Room off the lounge room is perfect as a kid's area or Theatre Room plus the convenience of sliding door to a private Patio area.

Ducted Reverse Cycle Air-Conditioning keeps the home the right Temperature all year round.

There are four Bedrooms, the main with Stunning ensuite and walk in robe.

Three other Bedrooms all with Built in robes plus the luxury of a stylish Computer nook, ideal for Students Studies or paying the Family Accounts.

A clever design a 4-way Bathroom, including Laundry, bathroom, vanity, and toilet, again ideal for the family and floor to ceiling tiling.

There is a double garage with inside access, plus room for rear yard access for vehicles, which is fully enclosed and Private. Included to the rear yard enclosed dog yard, children's play equipment and Fire pit area.

Inspection Recommended.

RLA 269823

4 BED | 2 BATH | 2 CAR

PRICE:
\$575,000

OPEN FOR INSPECTION:
N/A



Peter Dempsey
0418854393
peterdempsey@atrealty.com.au
peterdempseyatrealty.com
RLA: 269823

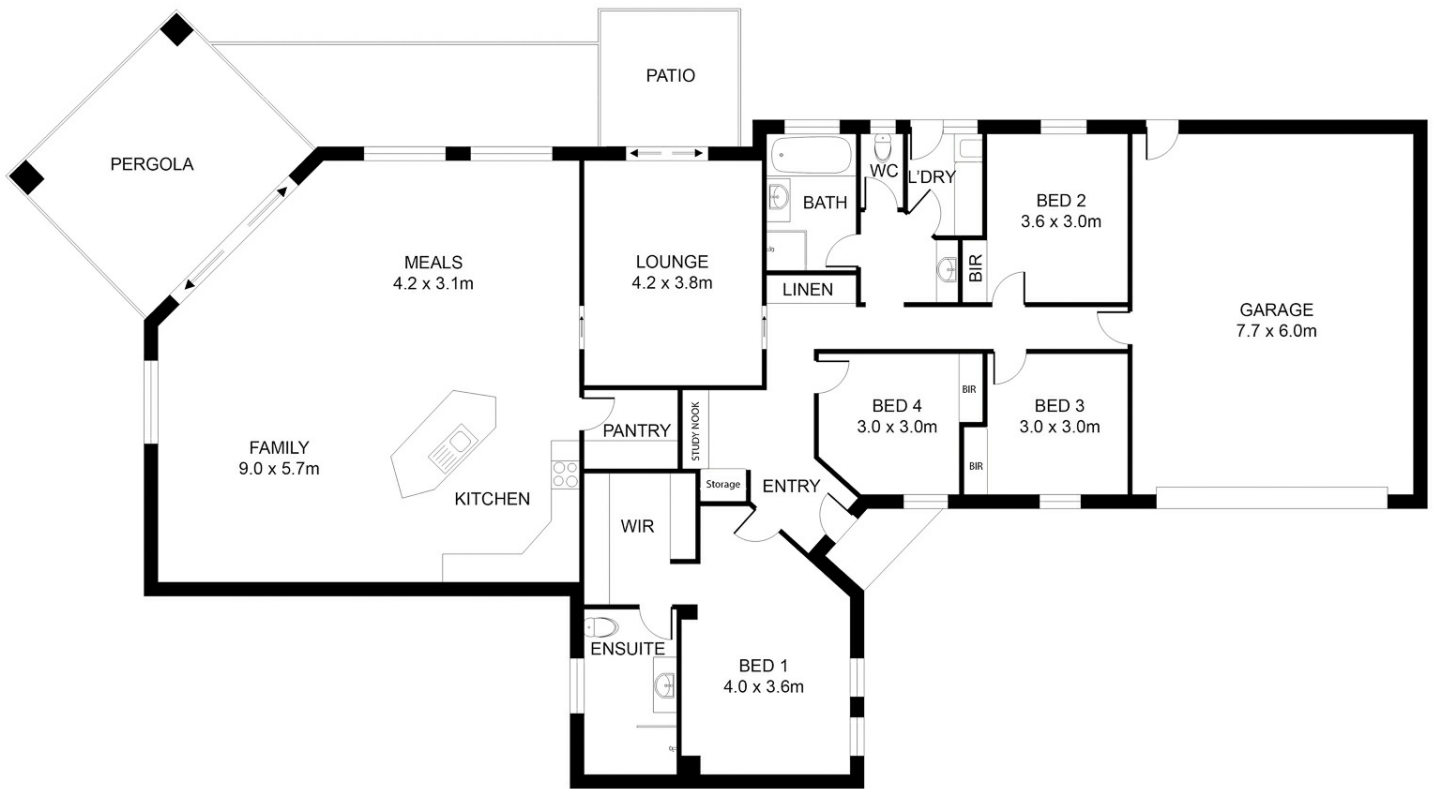

Disclaimer: Floor Plan measurements are approximate and are for illustrative purposes only. While we do not doubt the floor plans accuracy, we make no guarantee, warranty or representation as to the accuracy and completeness of the floor plan

Disclaimer: Please note this floor plan is for marketing purposes and is to be used as a guide only. All dimensions are estimates only and may not be exact measurements.