



SOLD

UNDER CONTRACT

CHARACTER, CHARM AND OPPORTUNITY

A stylish renovation is just the start of what this central Labrador property has to offer. Only a short drive from the Broadwater and the Chirn Park cafe precinct, and close to Griffith University and the Gold Coast University Hospital this property is ideally located to ensure great capital growth.

Fully fenced with plenty of yard space for kids and pets to play, this three bedroom home features timber floorboards throughout. Fully renovated in a contemporary industrial style, this immaculate home is ready to move into right away, or keep as a solid investment with current tenants paying \$500 per week.

Stone benchtops in the kitchen, contemporary bathroom renovation, air- conditioned living, ceiling fans throughout, and an undercover outdoor entertaining area are just some of the great features this property has to offer.

Property features include:

- Front deck
- Timber floorboards
- Air conditioned living area
- On trend modern kitchen with stone bench tops
- Beautifully renovated bathroom
- 3 Bedrooms – all with ceiling fans and robes
- Security screens throughout
- Large undercover patio area overlooking back garden
- Single carport with secure gated parking for additional vehicles
- Large fully fenced yard
- Land Size 508m²*
- Currently tenanted at \$500 per week

*approximately

3 BED | 1 BATH | 1 CAR

PRICE:
\$450,000

OPEN FOR INSPECTION:
N/A



Scott Euler
0431174010
scott.nicola@atrealty.com.au

114 Whiting Street
LABRADOR
Block Size 508m²

- 3 Bed
- 1 Bath
- 1 Car

FLOOR AREA SIZES

Internal 82m²
Patio & Deck 27m²
Carport 16m²
Total 125m² or 13 Squares

The overall presentation style, layout, imagery, fonts, background, colours and terminology are subject to strict copyright of Pure Design Concepts. No ownership is taken for building design. All measurements are approximate & individuals should rely on their own information. Find out more at: puredesignconcepts.com.au

puredesign PLANS FOR PURPOSE
CONCEPTS

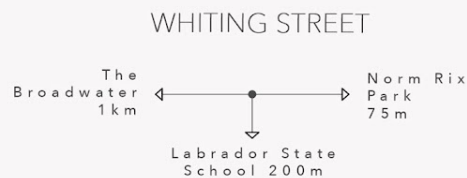
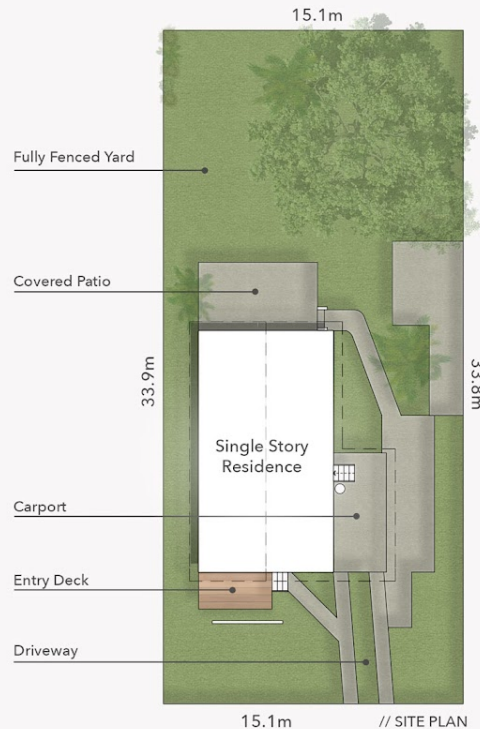
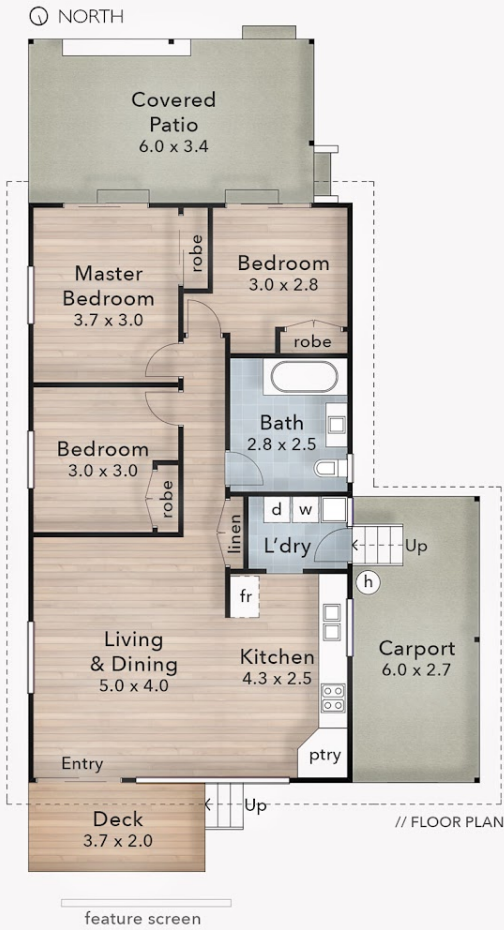

Disclaimer: Please note this floor plan is for marketing purposes and is to be used as a guide only. All dimensions are estimates only and may not be exact measurements.