



SOLD

IMMACULATE AIR-CONDITIONED FOUR BEDROOM FAMILY HOME IN A SOUGHT AFTER POSITION.

From the moment you walk into this amazing family home you will be able to imagine yourself living here.

This home is bright and airy with amazing breezes and offers four large bedrooms. The main bedroom and the other two rooms upstairs come complete with air-conditioning and all the rooms including the living areas have fans.

The master is huge and has a large walk in robe that will fit both of your clothes. It also offers a huge bathroom with a spa, separate shower and a toilet.

If you enjoy cooking you will fall in love with this wonderful kitchen with lots of cupboards and bench space. Entertaining will be simple because the kitchen is centrally located so you no longer have to feel left out. Dining options are endless. You can eat inside, alfresco dine in the back entertainment area or enjoy the magnificent views from the front deck.

After a hard day at work come home, pour a nice cool drink and jump into the outdoor spa and wash away all your stress and worries.

There is a double garage and also room for another two vehicles under cover out the front as well as a pad to the left of the driveway so you can bring the campervan, trailer, jet ski and the cars.

Storage is also taken care of with four garden sheds.

You won't need to worry about the cost of power with this 6.6kw solar system.

Position is fantastic with only a short stroll to schools, shops, parks, restaurants and easy access to the M1 to Brisbane or the amazing Gold Coast beaches.

This wonderful home won't last long so call Julie O'Callaghan today to organise an inspection.

4 BED | 2 BATH | 4 CAR

PRICE:
\$915,000

OPEN FOR INSPECTION:
N/A



Julie O'Callaghan
0402453955

ocallaghanteam@atrealty.com.au

www.atrealty.com.au

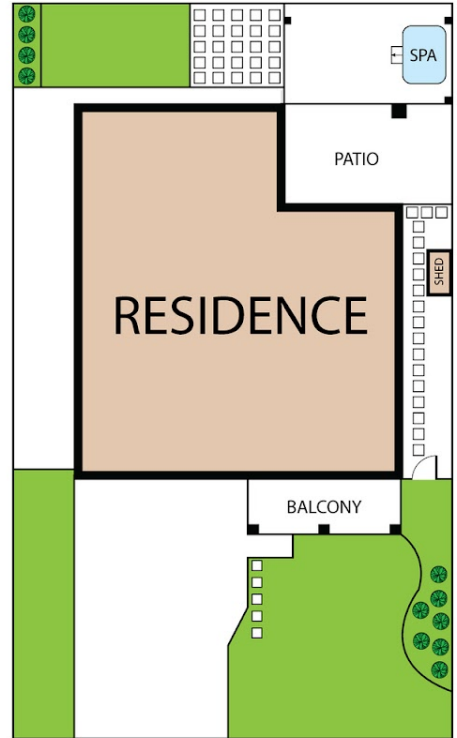
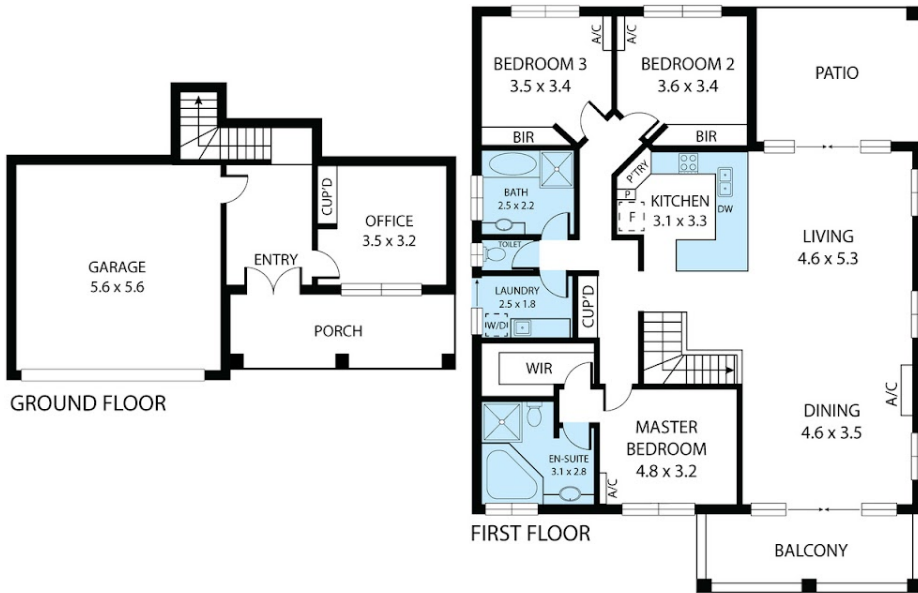

49 Sheffield Circuit, Pacific Pines 4211

Whilst every attempt has been made to ensure the accuracy of the floor plan contained here, measurements of doors, windows, rooms and any other items are approximate and no responsibility is taken for any error, omission, or misstatement. This plan is for illustrative purposes only and should be used as such by any prospective purchaser.

Disclaimer: Please note this floor plan is for marketing purposes and is to be used as a guide only. All dimensions are estimates only and may not be exact measurements.