

10 TARLEE DRIVE, ALBANVALE, VIC, 3021



SOLD

AFFORDABLE DREAM!

3 comfortable bedrooms (2 with built-in-robos)
Spacious lounge room
Neat kitchen adjoining large meals area
Appealing two-way bathroom
Double carport & double steel garage
Land size approx. 530m²
Located close to parks, bus service, Albanvale Primary School & Brimbank Shopping Centre

Features: polished timber floorboards

3 BED | 1 BATH | 4 CAR

PRICE:
\$510,000

OPEN FOR INSPECTION:
N/A



David Falcone
0413116717
davidfalcone@atrealty.com.au
www.atrealty.com.au

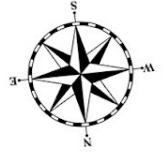
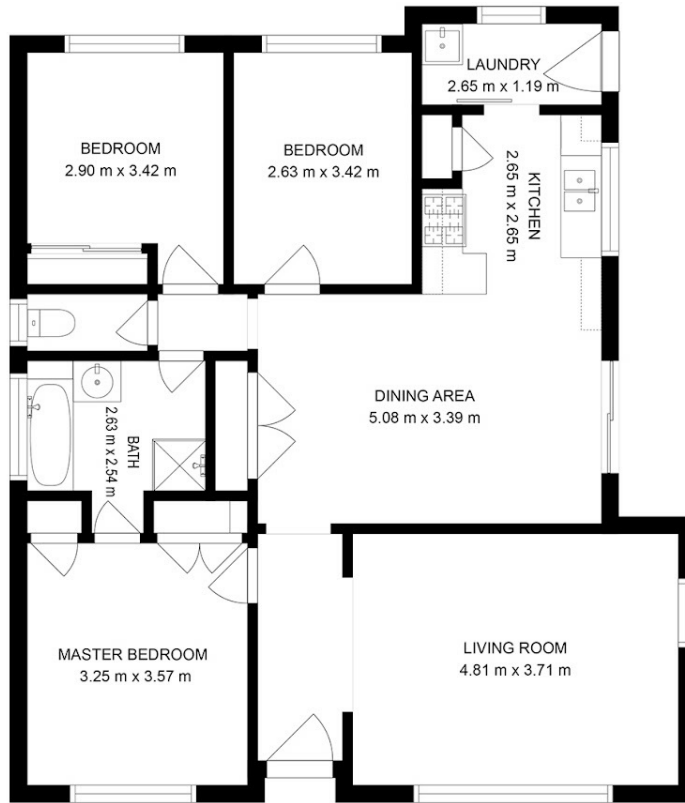

**10 TARLEE DRIVE
ALBANVALE**

3 Bedroom, 1 Bathroom, 4 Car
Internal area (approx) 96sqm
Total area (approx) 534sqm

For Further Enquiries
David Falcone
p. 0413 116 717
e. davidfalcone@atrealty.com.au



Please note: Anywhere Real Estate takes all care in the pursuit of accuracy when preparing this plan but the finished plan is for general guidance purposes only. All measurements, areas and distances are approximate and not to accurate scale. Anywhere Real Estate and our vendor accept no responsibility for the plan accuracy and interested parties are advised to have their own independent enquiries prepared.

Disclaimer: Please note this floor plan is for marketing purposes and is to be used as a guide only. All dimensions are estimates only and may not be exact measurements.

David Falcone
0413116717
davidfalcone@atrealty.com.au
www.atrealty.com.au

