



SOLD

LOVED FAMILY HOME

Located on a large allotment measuring 950 Sq./m and only a stone throw from the convenient and popular marketplace.

This one owner family home has been beautifully established over the years, with great shedding and easy-care gardens and lawns.

The home consists of 3 good size bedrooms, with ensuite and walk in robe to bedroom 1 plus ceiling fans in bedroom 1 and 2.

Large lounge room with slow combustion heating caters for most of the family's needs. Separate dining room could be used as 4th bedroom, office, or children's play area.

French Doors from this area lead to a huge, covered patio area ideal for family gatherings, but also great for vehicle, boat, or caravan storage.

Solid timber kitchen with plenty of cupboard space and breakfast bar, over-looking a 2nd family area.

Nine-foot ceiling height runs through the home and 2nd bathroom and laundry are well appointed. A solid brick and stone garage/ workshop, including benches, measuring 10.2m x 5.8 m, perfect for the handyman and shed lover.

This attractive home is a must to inspect as it includes 20 Panel 3.2 kw solar system, professional security system, ceiling insulation, solid brick and stone construction, heat storage hot water system, automatic water system, built in cabinets with low maintenance easy care gardens and lawns.

RLA 269823

3 BED | 2 BATH | 4 CAR

PRICE:
\$455,000

OPEN FOR INSPECTION:
N/A



Peter Dempsey
0418854393
peterdempsey@atrealty.com.au
peterdempseyatrealty.com
RLA: 269823

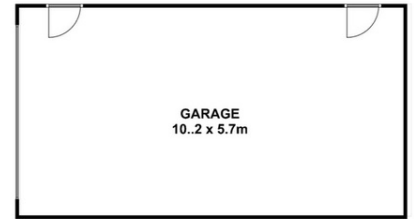
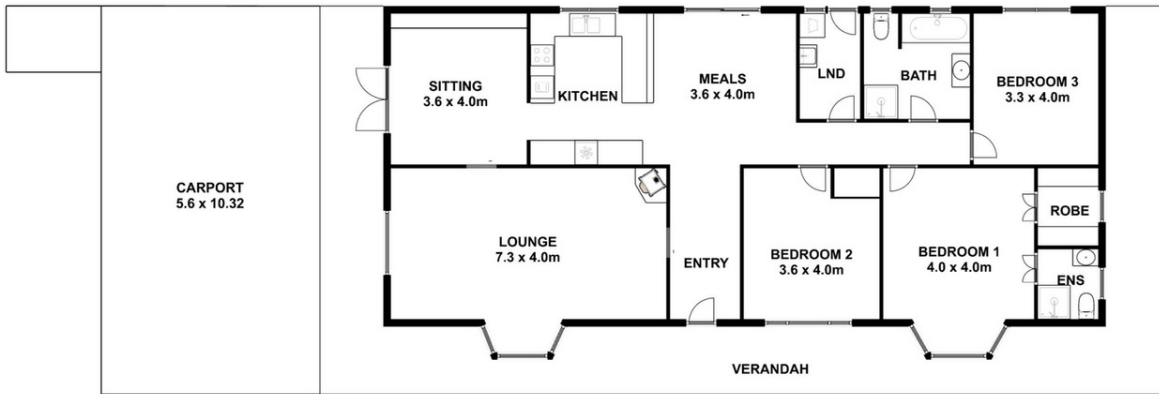

This drawing is for illustration purpose only. All measurements are approximate only and information intended to be relied upon should be independently verified.

Disclaimer: Please note this floor plan is for marketing purposes and is to be used as a guide only. All dimensions are estimates only and may not be exact measurements.