



FOR LEASE

LUXURY LIFESTYLE FAMILY HOME WITH POOL

Boasting five bedrooms and three living areas, this captivating home is sure to be one you will fall in love with. The deluxe master bedroom will impress, offering a walk-in robe, ensuite, dual vanity and corner spa. Modern characteristics feature throughout the home and provide the perfect mix of style and sophistication.

The well-appointed kitchen is centrally located and compliments the open-plan layout of the family and meals areas and leads seamlessly to the alfresco entertaining area and crystal blue saltwater pool and waterfall, where you can relax and watch the kids as they play for hours.

The security screens and alarm system are additional features which add to the comfort of living in your new home.

Features Include:

- Security System and Security Screens
- Gourmet Kitchen
- Rainwater Tank
- Abundant Built in Storage
- Quiet Street close to public transport
- Saltwater Pool and Waterfall
- Air conditioning
- Multiple Living Areas

This beautifully presented home is situated in a highly sought-after position. It is located a short distance from public transport, local parks, Orion Shopping Centre, prestigious schools including The Springfield Anglican College (TSAC) and the University of Southern Queensland (USQ).

For the first 6 months lease \$675 P/W after 6 months lease \$750 P/W

Call today to inspect.

Disclaimer : Whilst every effort has been made to ensure the accuracy of these particulars, no warranty is given by the vendor or the agent as to their accuracy. Interested parties should not rely on these particulars as representations of fact but must instead satisfy themselves by inspection or otherwise.

5 BED | 2 BATH | 2 CAR

PRICE:

Application Approved

OPEN FOR INSPECTION:

N/A



Mohammad Sahadat

0430078532

mohammad@atrealty.com.au

www.atrealty.com.au

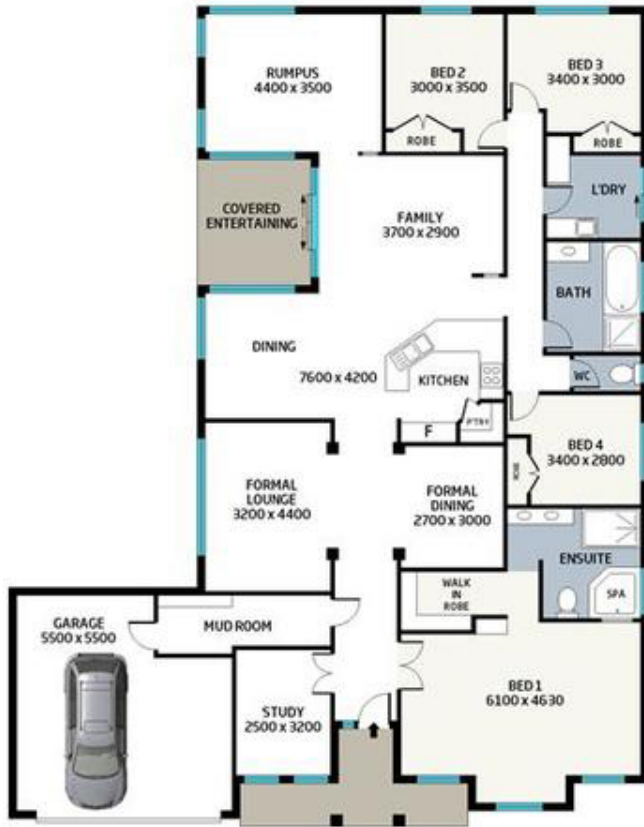

GROUND LEVEL



SCALE (METRES)

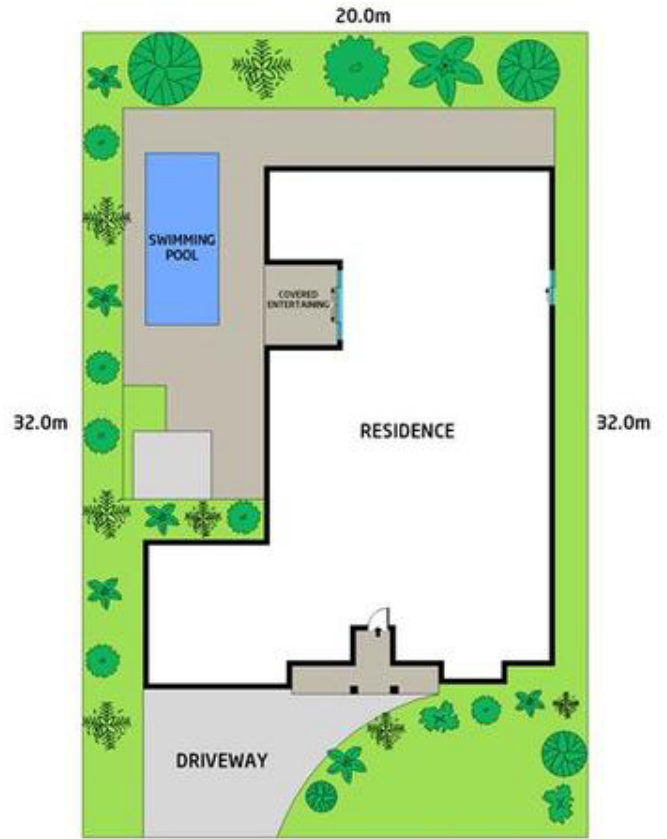

SITE PLAN
(NOT TO SCALE)

	INTERNAL	EXTERNAL
GROUND LEVEL	231sqm	8sqm

8 MOONBEAM STREET, SPRINGFIELD LAKES

Plan is indicative of layout only and not to scale. All room sizes and dimensions shown on this plan including but not limited to doors, windows and cabinets are approximate. No responsibility is taken for errors contained in this document and all information provided should not be relied upon. Plan by Digital Real Estate, www.digitalre.com.au



Disclaimer: Please note this floor plan is for marketing purposes and is to be used as a guide only. All dimensions are estimates only and may not be exact measurements.