



SOLD

CHARACTER, SPACE AND TIMELESS ELEGANCE

Located in one of the best pockets of Hillside, this magnificent home presents desirable dimensions and family functionality.

This stylish & immaculate home is built for a family lifestyle of convenience & comfort incorporating thoughtful design which showcases flexibility & functionality to suit the large & expanding family who value space, style & class!

This gorgeous property sits on a massive 740sqm (approx) with a wide 19.9m frontage. Offering 4 generous sized bedrooms all with walk in wardrobe! The floor plan is perfect due to the open plan living/dining area that extends out to the elevated decked alfresco, creating the ultimate indoor and outdoor living.

Conveniently located only footsteps from multiple schools such Sydenham Hillside primary school, Cana Catholic Primary, Food works, Cafes and many parklands like Hillside Recreation reserve.

Finishing touches includes Caesar stone bench tops, wide 19.9m frontage, high ceilings, double car with drive through access, hardwood floorboards, ducted heating, evaporative cooling, LED downlights throughout, inbuilt gas fireplace, 2 Pac kitchen a stainless steel appliances.

4 BED | 2 BATH | 2 CAR

PRICE:
\$912,000

OPEN FOR INSPECTION:
N/A



Chau Ngo
0479099831
chau@atrealty.com.au
www.atrealty.com.au

Floor Plan

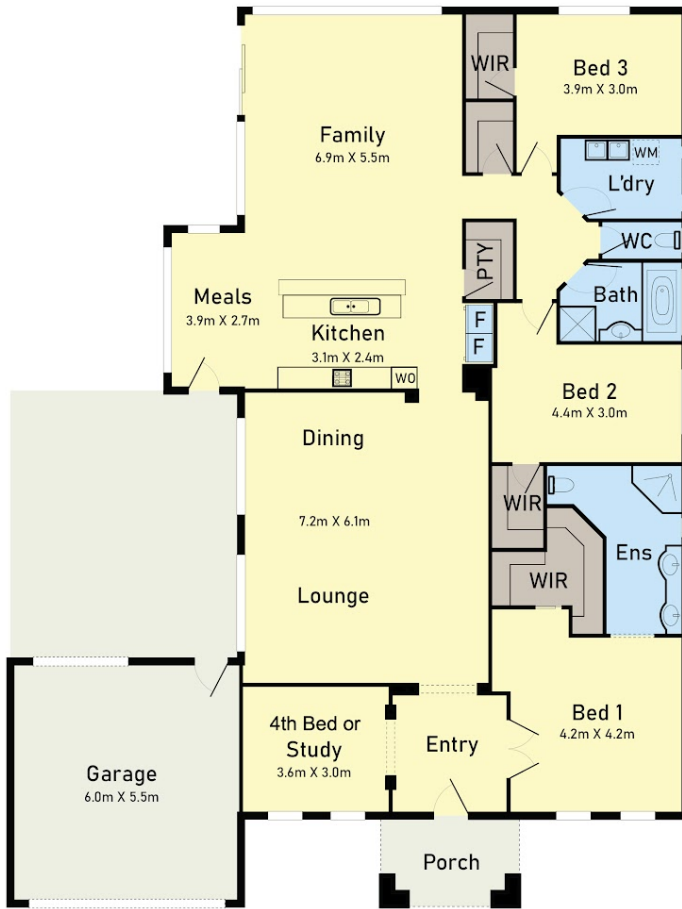

Site Plan

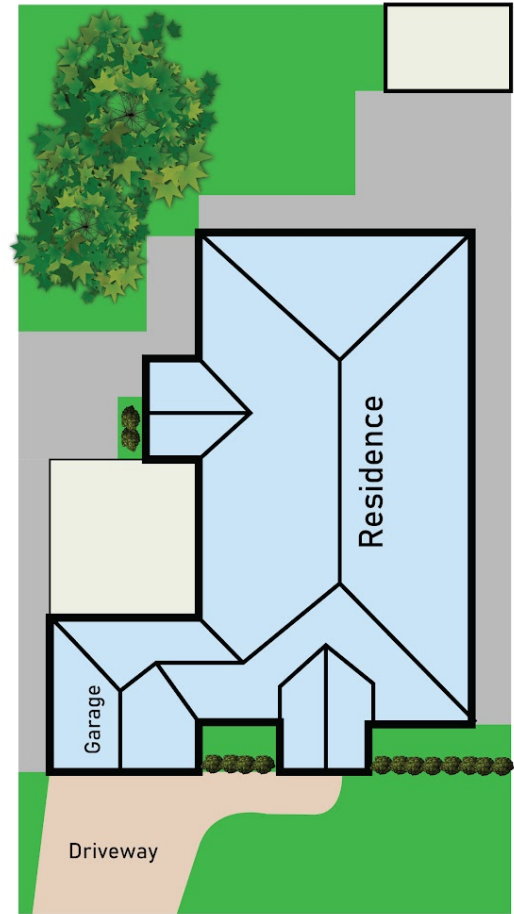

84 Wattle Valley Drive, Hillside

* Dimensions are approximate and for illustrative purposes only

Disclaimer: Please note this floor plan is for marketing purposes and is to be used as a guide only. All dimensions are estimates only and may not be exact measurements.