



**SOLD**

## HUGE 1040M2 BLOCK IN A QUIET CUL-DE-SAC CLOSE TO FAIRMONT GARDENS SPORTSGROUND!

Opportunities like this don't come around too often. Situated on a sunny level block, this family residence and huge block of land presents the perfect chance to invest into the future. It's in a perfect family-friendly location in a leafy cul-de-sac!

The existing house has the warmth of a cherished family home and offers renovation potential. It is functional with an open plan layout and a north-east facing aspect to the rear. There is also a level garden with mature trees and shrubs that provide privacy, shade and natural beauty.

Due to the size of the block there is potential to add a granny flat, shed or studio to maximise your investment (STCA).

- Open plan living includes ceiling fan, reverse cycle air conditioning and double french doors that lead out to an outdoor entertaining area and additional rear covered deck.
- Kitchen with floating floorboards, pantry, electric cooktop & oven , lots of cupboard space and positioned perfectly adjoining family living.
- Master suite with built in robe
- Family bathroom with bath and large shower, separate toilet
- Perfect man cave/games room which connects from the garage to the house completely undercover and includes a bar, perfect for playing darts, pool or bbq area.
- Large single garage 7.1 long x 4.4 wide.
- Set back from the street in a quiet cul-de-sac and in a leafy setting.
- 3 minute drive and 20 minute walk to Wauchope CBD which is only 2km away.

To arrange a private inspection please contact Jenny Magill on 0490 403 051, don't delay as this one won't last long.

RATES/SIZE: \$2476 per annum  
Land size: 1040m2  
Rent potential: \$520 - \$550 per week

**3 BED | 1 BATH | 1 CAR**

**PRICE:**  
\$550,000

**OPEN FOR INSPECTION:**  
N/A



**Jenny - OLD Magill**  
**0490403052**  
jennymagill@atrealty.com.au  
[jennymagill.com.au](http://jennymagill.com.au)

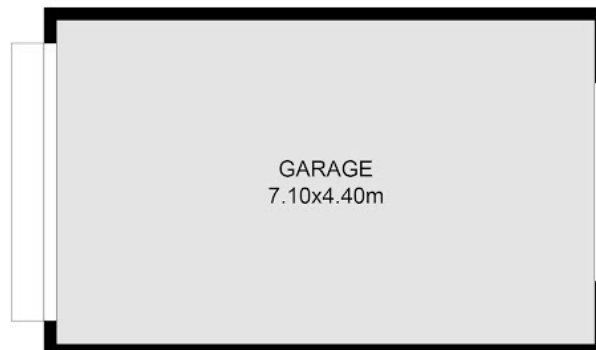
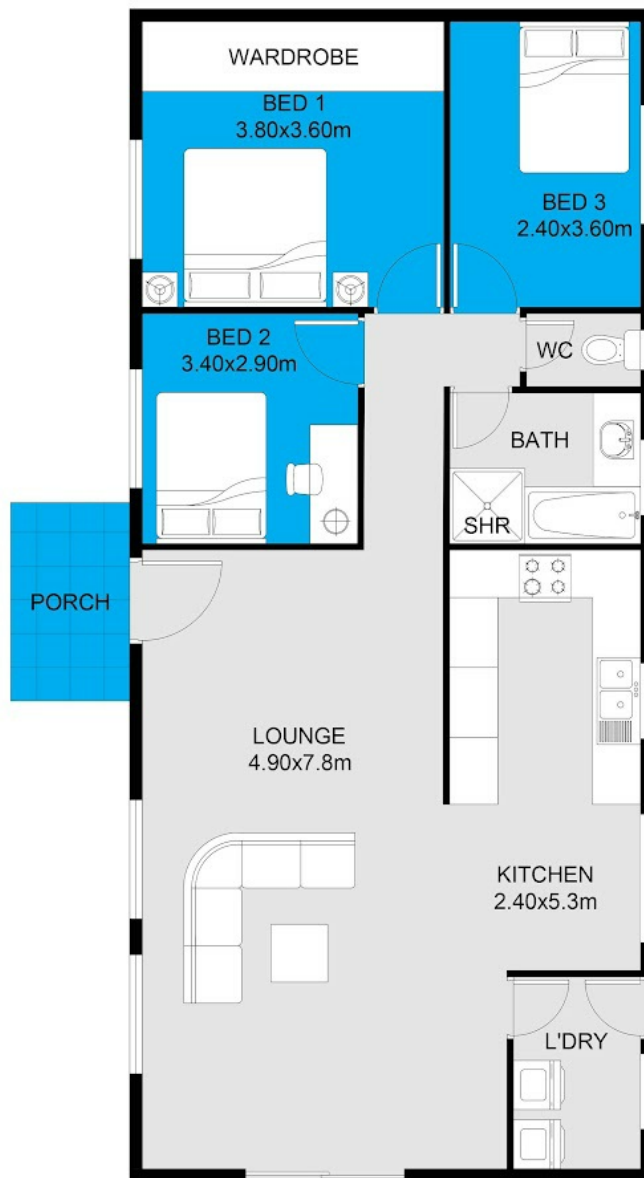

Disclaimer: Please note this floor plan is for marketing purposes and is to be used as a guide only. All dimensions are estimates only and may not be exact measurements.

This floor plan including furniture, fixture measurements and dimensions are approximate and for illustrative purposes only. BoxBrownie.com gives no guarantee, warranty or representation as to the accuracy and layout. All enquiries must be directed to the agent, vendor or party representing this floor plan.