



Sold

3  | 2  | 2 

88 HAMANNS ROAD, APPLE TREE CREEK, QLD, 4660

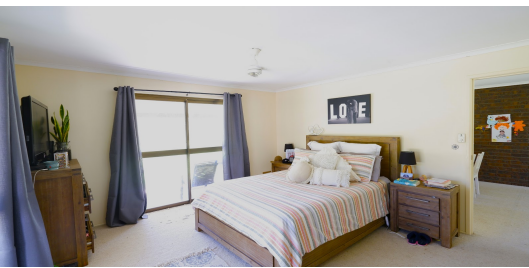

FAMILY HOME ON A PRIVATE 34.5 ACRES WITHIN 5 MINUTES OF CHILDERS

Looking to escape the hustle and bustle, to relax on your very own affordable flood free 34 acres? Then look no further! This property is very centrally located, only a short 5-minute drive to Childers, 35 minutes to Bundaberg and would suit a family wanting their own space to ride motorbikes, horses or enjoy the outdoors.

PRICE:
\$500,000

OPEN FOR INSPECTION:
N/A

Special Features include

- 34.52 Acres / 13.97 HA Flood free property
- Large lowset family home with private views over natural bush aspect
- 3x large bedrooms with built in cupboards and fitted with fans
- Main Bedroom with WIR and shower ensuite
- Open plan living and dining
- Large Kitchen with plenty of cupboard storage
- Electric stove and oven
- Carpeted bedrooms
- Large laundry
- 2 Bay carport attached to the side of house which potentially can store 4 cars
- Front and side verandah
- 2x 10,000 Gallon concrete tanks
- 1x Garden shed
- 2x stock dam with pressure pump to provide water for gardens
- New barb fencing on boundary of roadside

Ty Dan // 0437226831

ty@widebayregionalestate.com.au // www.widebayregionalestate.com.au

