13 FULWOOD STREET, WAIKERIE, SA, 5330



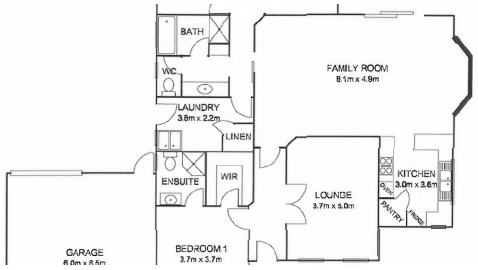



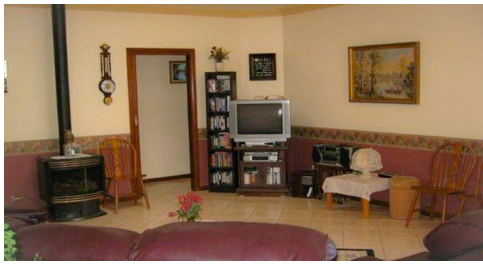

SOLD

LOVELY FAMILY HOME.

This lovely 3 bedroom, 2 bathroom brick veneer home built in 2002 as has been looked after. The home is approximately 140 m2 and is situated on a 850 m2 corner allotment giving good side access to the rear yard for boats or caravans.
Features include:
• Formal lounge room
• Open plan living and dining
• High Ceilings
• Energy saving down lights
• Modern Bathroom
• Ensuite and walk-in robe to master bedroom
• Walk-in robes to bedrooms 2 & 3
• Ducted & zoned reverse cycle heating and cooling
• Additional Gas heating in living room
• Gas cooktop, electric oven, Range hood and dishwasher
• Double garage with auto doors
• Access through rear garage roller door and personal access door to back yard
• Outdoor alfresco area
• 6m x 6m partitioned shed
• Established lawns, gardens, and fruit trees
• 3.5kw Solar panels
• 13,600 litre rain water.
This home is well worth a look at and is the perfect place to raise children or to retire to.
Council rates - $2,300 per annum

Close by RLA 269823

3 BED | 2 BATH | 2 CAR

PRICE:
$415,000

OPEN FOR INSPECTION:
N/A



Cary Hocking
0488414460
cary@atrealty.com.au
waikerierealestateforsale
RLA: 269823