



SOLD

IMMEDIATE SALE REQUIRED - PRICE REDUCED TO \$480,000 FIRM

If you are looking for a relaxed, stress free change from the hustle and bustle of the busy city life, then you must consider this property. Only a short drive to the beautiful Tin Can Bay foreshore and just a little longer drive to the amazing Rainbow Beach. Located in a quiet cul-de-sac, the house is newly built and comprises of three bedrooms all with mirror built ins. The kitchen has lots of cupboard space with a conveniently placed island bench. There is a large entertainment patio at the rear of the home for those balmy Sunday afternoon BBQ's. Already in place is a large two and half car shed plus a carport for the boat or caravan, and a separate garden shed for the tools and mower. The garden is a blank canvas ready for you to create your own tropical paradise. Don't delay book your private viewing by calling Harvey Escribano.

3 BED | 1 BATH | 3 CAR

PRICE:
\$480,000

OPEN FOR INSPECTION:
N/A



Harvey Escribano
0416072985
harvey@atrealty.com.au
www.atrealty.com.au

92.8m²
 20.1m²
 2.0m²
114.9m²

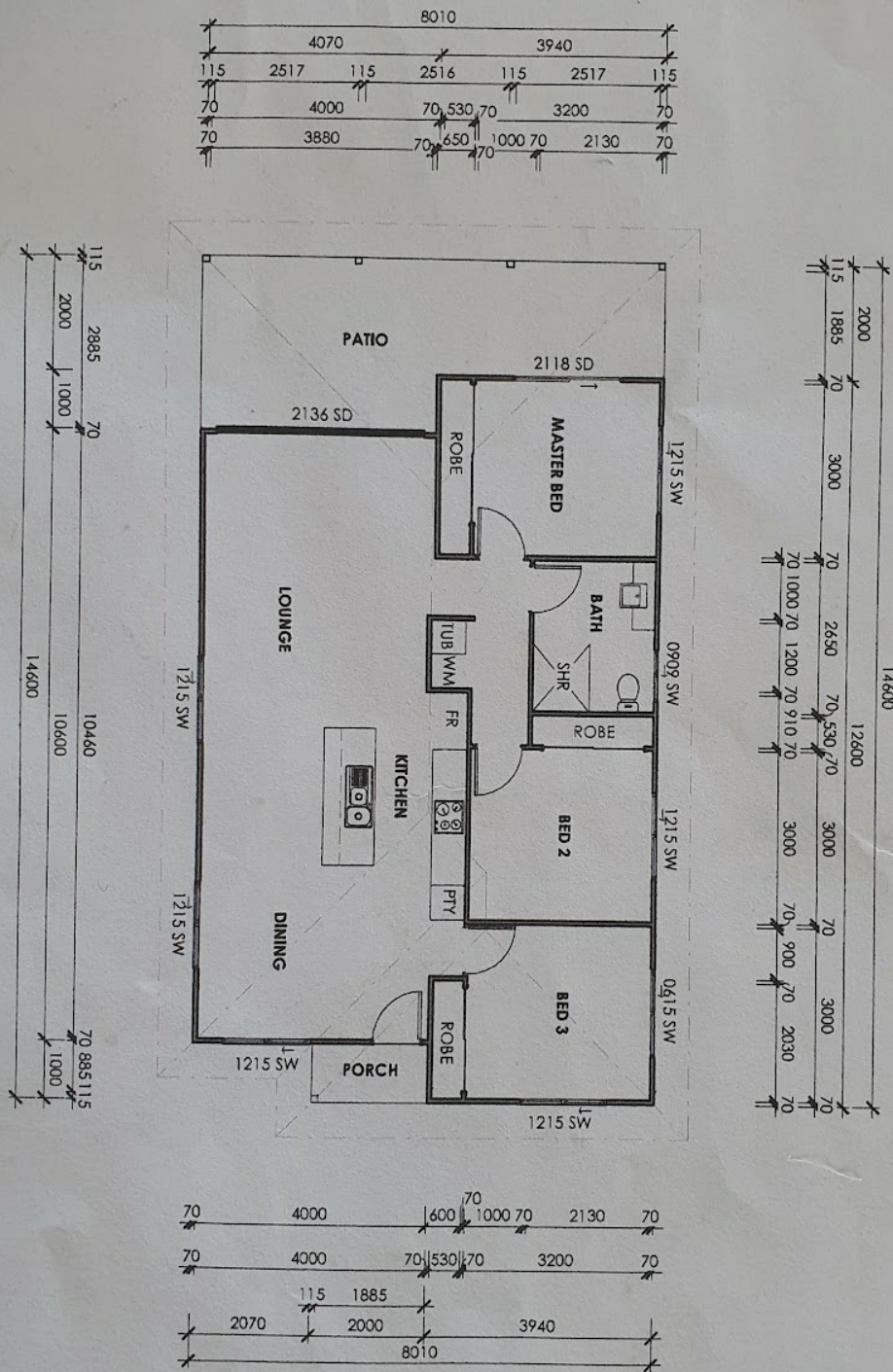

Disclaimer: Please note this floor plan is for marketing purposes and is to be used as a guide only. All dimensions are estimates only and may not be exact measurements.