



SOLD

EXPANSIVE LONG NORTH TO WATER VIEWS DEFINE THIS SUPERB LOCATION

First time to market – this spacious, light & airy north facing home emphasises active waterfront living. The owners appreciated the rarity of an ideal north orientation with long views, and paid a premium for this select 883 m2 “pick of the blocks”.

Walking into the large entrance hall, the value of location is immediately on display. The main bedroom & generous open plan dining, family and living area + large kitchen all enjoy expansive water views. Rooms are generously proportioned throughout. A large covered area adjacent to the mineral pool offers relaxed outdoor entertaining for family and friends.

Summary of features:

- superb north facing waterfront with mineral pool
- master has walk-in robe + ensuite with twin vanity and separate shower + spa
- generously proportioned rooms throughout
- large laundry with double sinks, plenty of cupboards and ironing station
- vacuum maid
- reverse cycle air conditioning to living area
- water tanks
- quiet Banksia Beach location

This home must be viewed to appreciate all the features it has to offer so give Geoff (your local agent) a call on 0414 230 130 to arrange your private inspection today.

5 BED | 2 BATH | 2 CAR

PRICE:
\$1,680,000

OPEN FOR INSPECTION:
N/A



Geoff and Rose Tutt
0414230130
geoff@atrealty.com.au
www.atrealty.com.au

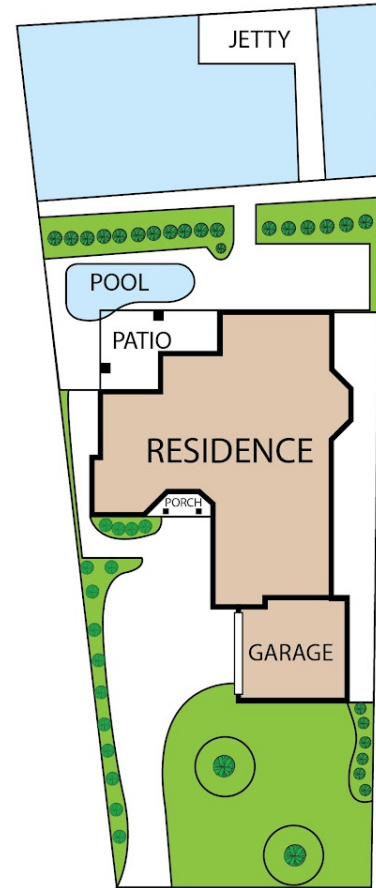
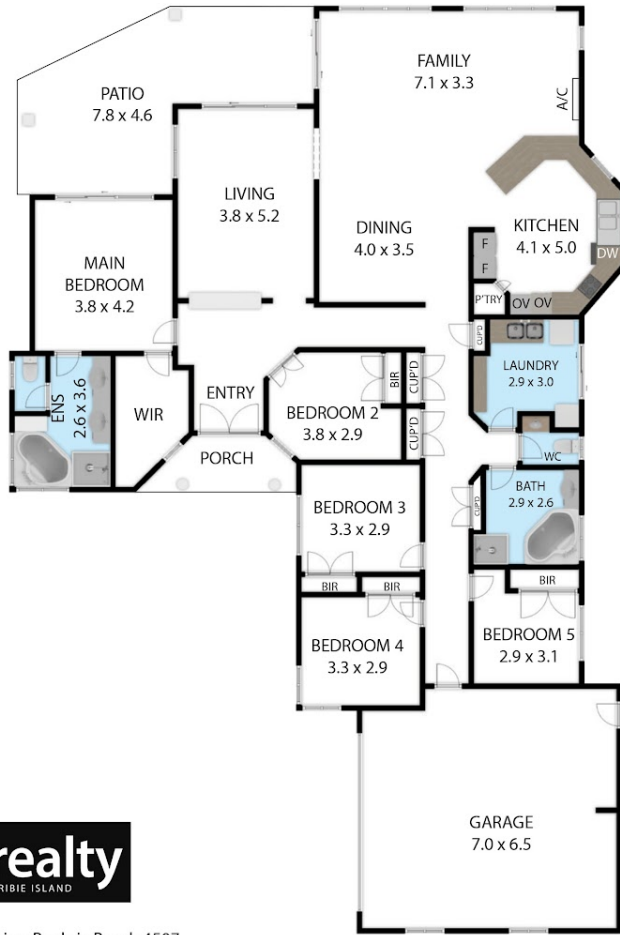

58 Pacific Drive, Banksia Beach 4507

TOTAL APPROX. FLOOR AREA 254 SQ.M

Whilst every attempt has been made to ensure the accuracy of the floor plan contained here, measurements of doors, windows, rooms and any other items are approximate and no responsibility is taken for any error, omission, or misstatement. This plan is for illustrative purposes only and should be used as such by any prospective purchaser.

Disclaimer: Please note this floor plan is for marketing purposes and is to be used as a guide only. All dimensions are estimates only and may not be exact measurements.