

36 SANDLEHEATH ROAD, ELIZABETH GROVE, SA, 5112



## FOR LEASE

### WELL PRESENTED FAMILY HOME

Comprising  
4 bedrooms  
Bright living space  
Casual meals area  
Renovated bathroom  
Separate toilet  
Good size laundry  
Heating and cooling  
Fully fenced rear yard  
Carport and shed  
Rear verandah  
Conveniently located close to Elizabeth City Centre, local schools and public transport

RLA 269823

4 BED | 1 BATH | 2 CAR

PRICE:  
\$500 per week

OPEN FOR INSPECTION:  
N/A



**Andrew Giles**  
**0414696936**  
gilesproperty@atrealty.com.au  
[www.atrealty.com.au](http://www.atrealty.com.au)  
RLA: 269823

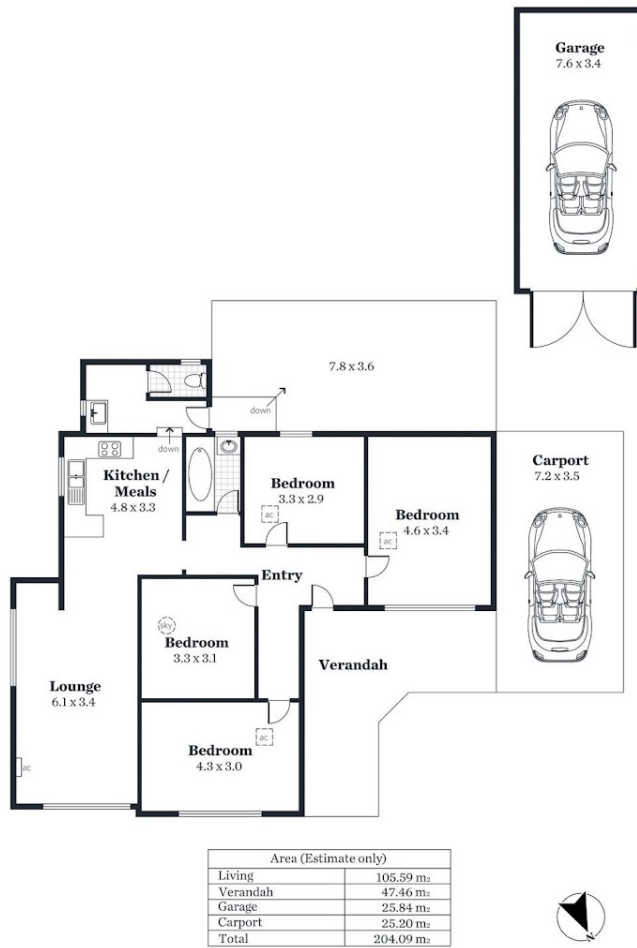

Disclaimer: Please note this floor plan is for marketing purposes and is to be used as a guide only. All dimensions are estimates only and may not be exact measurements.