

ADDRESS UPON REQUEST

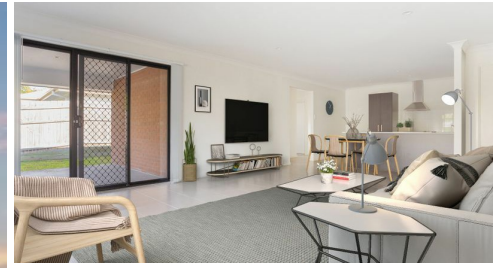

FOR LEASE

MODERN FAMILY HOME AT PIMPAMA

You will need to register for an inspection time in order to be informed of any changes or cancellations to that particular inspection.

This well-presented corner block house has many advantages; more access points, more breezes and abundance of natural lighting, more spots for parking, and bigger garden. This property is conveniently located being just a short walk to schools, childcare, Pimpama Junction Shopping and Gainsborough Greens golf course. By car, you are just 5 minutes to the Coomera Town Centre, 6 minutes to Kings College private school, 15 minutes to Griffith University, 20 minutes to Southport the Gold Coast CBD, 25 minutes to world famous beaches, and 35 minutes to the Brisbane CBD.

Current leasing agreement will be expired soon. Tenants vacant date is 9/02/2023.

Property Features

- 4 Bedrooms, master with walk in robe & ensuite
- Tiled living & dining area
- Modern kitchen with stone top benches, breakfast bar and stainless steel appliances
- Stylish bathrooms
- Air conditioning in living area & ceiling fans to bedrooms
- Good sized rear yard
- Outdoor entertainment area
- Big lock up garage with remote control access
- Fully fenced and easy to maintain yard

Disclaimer:

We have in preparing this information, used our best endeavours to ensure that the information contained therein is true and accurate, but accept no responsibility and disclaim all liability in respect of any errors, inaccuracies or misstatements contained herein.

4 BED | 2 BATH | 2 CAR

PRICE:
\$600 per week

OPEN FOR INSPECTION:
N/A



John Yii
0420745505
johnyii@atrealty.com.au
www.atrealty.com.au

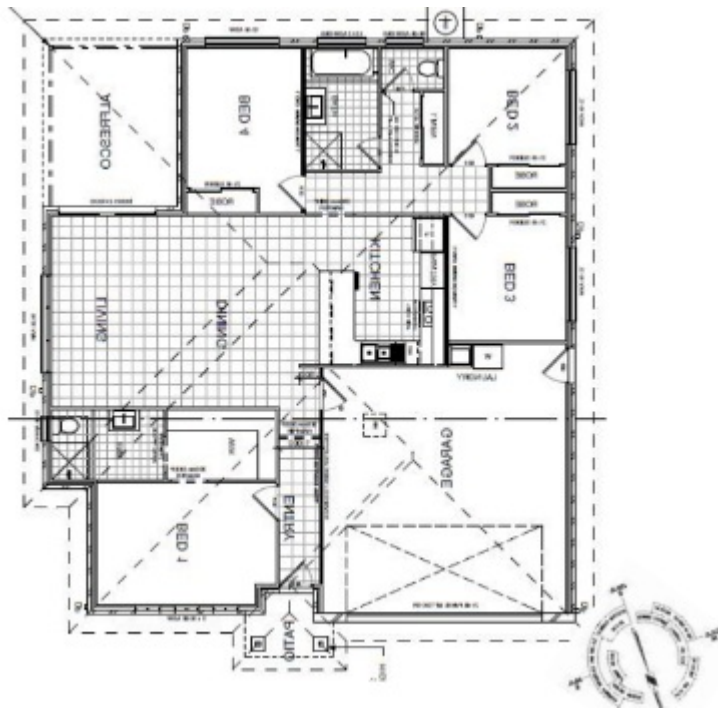

Disclaimer: Please note this floor plan is for marketing purposes and is to be used as a guide only. All dimensions are estimates only and may not be exact measurements.