

SOLD

22 ACRES OF PRIME RURAL LAND

Situated in the Woodstock area this prime 8.994ha (22 acres) is probably one of the last vacant blocks left for sale in this area. A unique blank canvass for you to build your dream. Boundary fenced. Selectively cleared. Bitumen Road and Power along the front boundary. Brand new bore installed, tested at approx. 12,000 litres per hour. A lifestyle block just waiting for you to make your home here amongst the gum trees. A horse, a cow and the kangaroos are already here. Living that rural dream. This area is a tightly held area where properties like this seldom come on the market. Be quick and you can own one. This property is about 2.5k from the Woodstock Store, Primary School and Pony Club/Sports Club. High School children commute by bus to Townsville. Everything Townsville has to offer Shopping Centres etc. are only approx. 30 minutes away. A great opportunity to secure a picturesque 22 acre property before they all run out. Price: \$395,000

0 BED | 0 BATH | 0 CAR

PRICE:
\$375,000

OPEN FOR INSPECTION:
N/A



Ken Entriken
0419689498
kenentriken@atrealty.com.au
www.atrealty.com.au

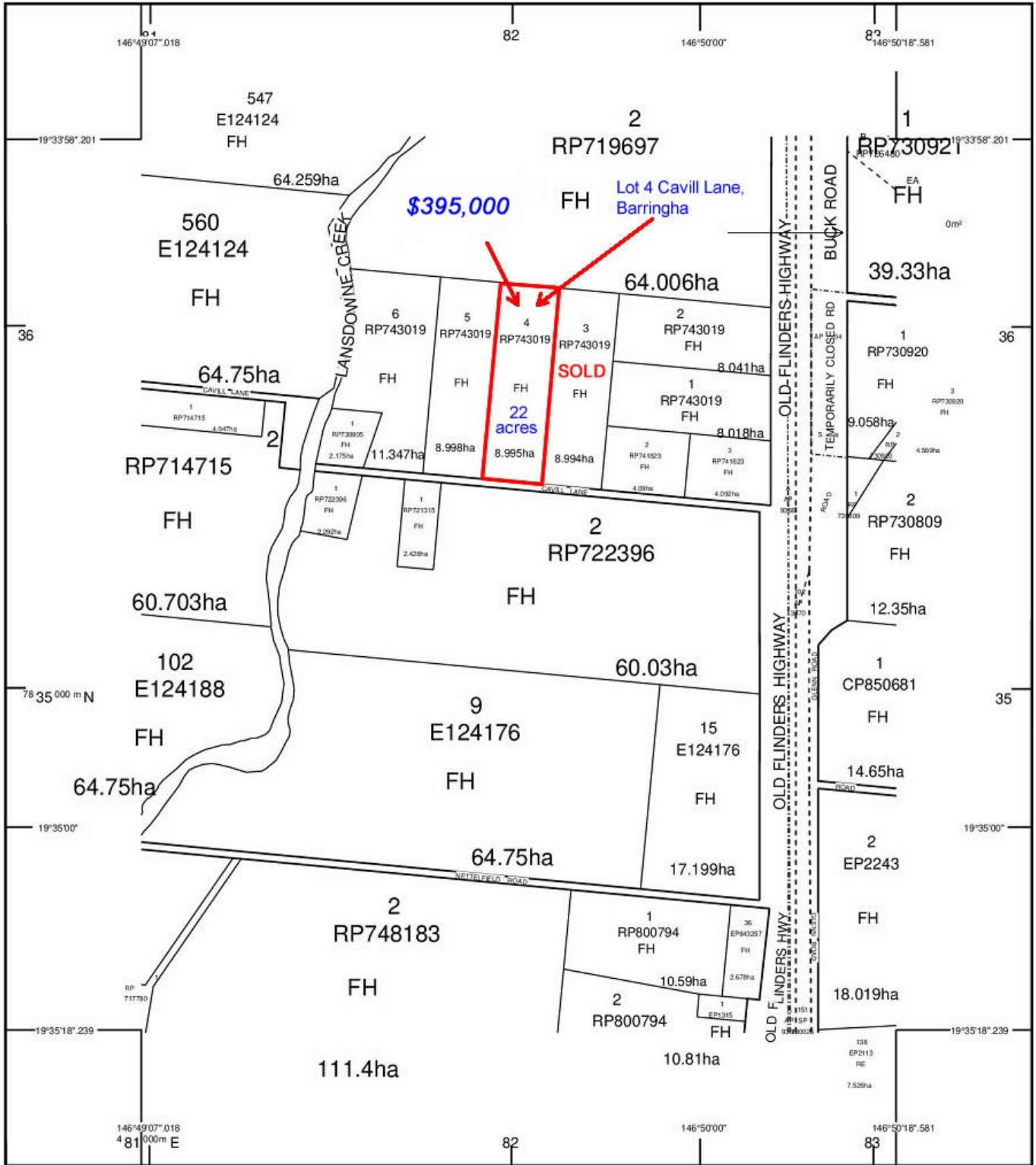

STANDARD MAP NUMBER
8258-14241



SmartMap

An External Product of
SmartMap Information Services
Based upon an extraction from the
Digital Cadastral Data Base

MAP WINDOW POSITION &
NEAREST LOCATION



SUBJECT PARCEL DESCRIPTION

DCDB
Lot/Plan 2/RP722396
Area/Volume 60.03ha

CLIENT SERVICE STANDARDS

PRINTED 14/11/2022

Disclaimer: Please note this floor plan is for marketing purposes and is to be used as a guide only. All dimensions are estimates only and may not be exact measurements.

Ken Triken
0419689498
kenentriken@atrealty.com.au
www.atrealty.com.au

Despite Department of Resources best efforts, RESOURCES makes no representations or warranties in relation to the Information, and, to the extent permitted by law, exclude or limit all warranties relating to correctness, accuracy, reliability, completeness or currency and all liability for any direct, indirect and consequential costs, losses, damages and expenses incurred in any way (including but not limited to that arising from negligence) in connection with any use of or reliance on the Information
For further information on SmartMap products visit
<https://www.qld.gov.au/housing/buying-owning-home/property-land-valuations/smartmaps>

Queensland
Government
(c) The State of Queensland,
(Department of Resources) 2022.

@realty