



**SOLD**

## BEAUTIFUL FAMILY HOME

Near New Family Home

Located in the 'Bestow' Estate in Burpengary, this modern home will be sure to appeal.

Close to highway access, shopping conveniences only minutes away in the heart of Burpengary, the home is centrally located to transport and amenities whilst still enjoying peace and quiet.

Beautifully built, there is not much that has been missed on this great home.

Features include;

- \* Four bedrooms with built-in wardrobes
- \* Master with walk in robe and ensuite & air conditioning
- \* Family bathroom with separate shower and bath
- \* Open plan tiled living room
- \* Well-appointed kitchen with stainless steel appliances and dishwasher with caearstone bench top
- \* Screens and ceiling fans throughout
- \* Electric Hot water
- \* 18 Solar Panels with a 5kw Inverter \$\$\$\$ big dollar savings
- \* Remote Controlled double lock up garage with internal access
- \* Easy to maintain gardens
- \* Double opening rear security door onto the alfresco area
- \* Fully fenced large rear yard with side access
- \* Split system air-conditioning

This gorgeous home will not last long for sale as there is everything a growing family needs with plenty of room for the kids and even room to throw in a pool for summer. To appreciate everything this home has to offer call Mal on 0429 535 197 or come along to the Open Home.

Whilst every precaution has been taken to establish the accuracy of the material herein, prospective purchasers should not confine themselves to the contents but make their own inquiries to satisfy themselves in all aspects. All parties are urged to seek legal advice before entering into any contract regarding the property described herein.

**4 BED | 2 BATH | 2 CAR**

**PRICE:**  
\$570,000

**OPEN FOR INSPECTION:**  
N/A



**Mal Lucas**  
**0429535197**  
mal@atrealty.com.au  
[www.atrealty.com.au](http://www.atrealty.com.au)

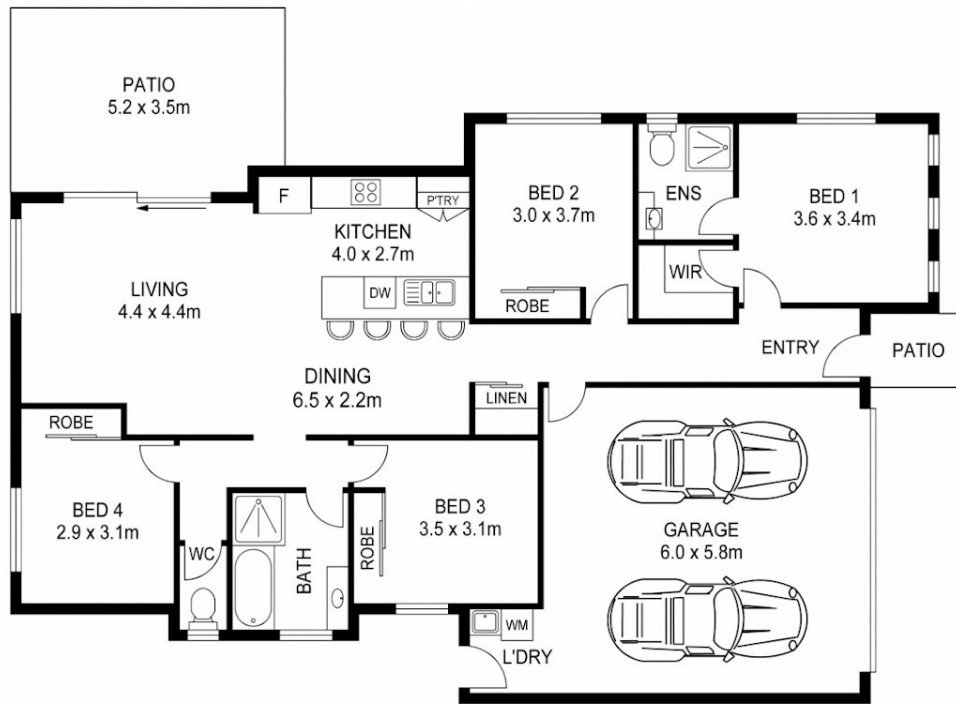

APPROX FLOOR AREA : 184m<sup>2</sup>

0m 1m 2m 3m 4m SCALE (METRES)  
PLAN'S SHOWN ONLY INDICATIVE OF LAYOUT. DIMENSIONS ARE APPROXIMATE.

Disclaimer: Please note this floor plan is for marketing purposes and is to be used as a guide only. All dimensions are estimates only and may not be exact measurements.