



SOLD

EYE CAPTURING VIEWS!

This wonderful home is set in a very convenient location within walking distance to Healesville's main street. The large kitchen window with its easterly aspect gives you sensational mountain views overlooking the Healesville township. A fantastic home for raising a family or if you enjoy entertaining then this property is great for accommodating guests making for a very comfortable home to live in year-round. Enjoy views of the beautiful greenery & low maintenance established garden from every room allowing for a real sense of privacy.

The home sits on an approx. 1086m² block and comprises of three spacious bedrooms (two with BIR) and master bedroom with ensuite and walk in robe. The updated kitchen features a Caesar stone central island bench, dishwasher, gas cooktop with electric oven, ample storage, and bench space. There's a large dining/meals sitting adjacent to the kitchen where you can enjoy a nice meal whilst admiring the views. Other features of this home include a separate lounge room with open fireplace and a generous sized family room also with open fireplace. Downstairs you'll find two of the other three bedrooms plus an updated family bathroom with large shower. There's also another good-sized living room with gas heating for comfort during those colder months. There's split system R/C air-conditioning, exposed timber cathedral ceiling which adds loads of character to the home.

This property is certainly worth consideration for anyone seeking a comfortable, versatile home with magnificent views.

**Please note that entry to the property is via Clive Avenue.

3 BED | 2 BATH | 1 CAR

PRICE:
\$890,000

OPEN FOR INSPECTION:
N/A



David McKee
0419150009
david.mckee@atrealty.com.au
www.atrealty.com.au

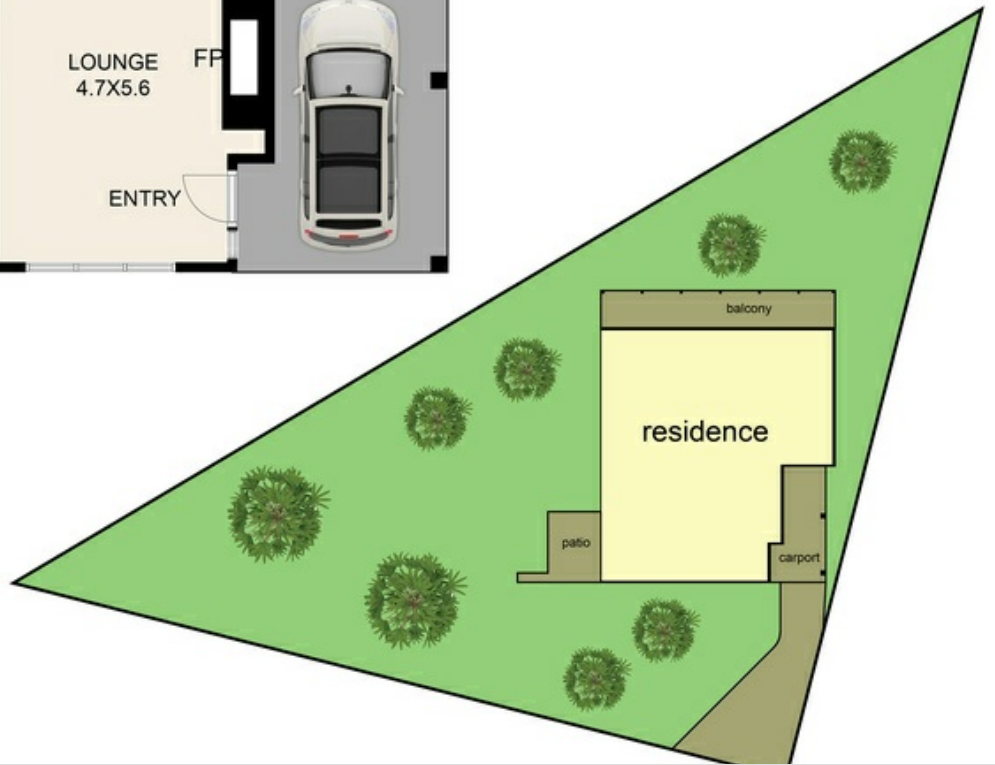
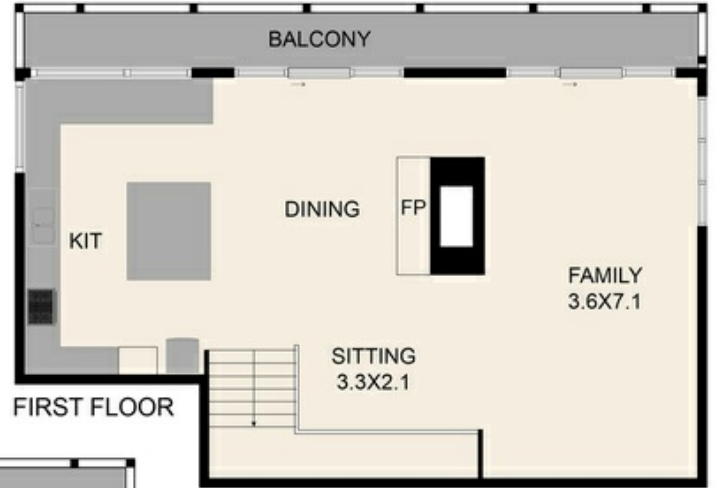

Disclaimer: Please note this floor plan is for marketing purposes and is to be used as a guide only. All dimensions are estimates only and may not be exact measurements.

15 Juel Crescent, Healesville 3777
TOTAL APPROX. FLOOR AREA 196 SQ.M

Whilst every attempt has been made to ensure the accuracy of the floor plan contained here, measurements of doors, windows, fixtures and any other items are approximate and no responsibility is taken for any error, omission, or misstatement. This plan is for illustrative purposes only and should be used as such by any prospective purchaser.

David McKee
0419150009

david.mckee@atrealty.com.au

www.atrealty.com.au

