



Sold

24 LAPIS STREET, KOO WEE RUP, VIC, 3981

3  | 2  | 2 



Paul May
Real Estate



Paul May
Real Estate



Paul May
0417 488 721
paul.may@paulmay.com.au

Please contact me if you would like a Free Market Update or if you are considering selling



GREAT LOCATION, BEST VALUE IN TOWN!

Located in a beautiful pocket of Koo Wee Rup, with fantastic curb appeal, this inviting home offers amazing potential, a flexible floorplan and desirable characteristics that will be sure to impress. Perfectly suited for a downsizer, first home buyer or investor alike.

This amazing property proudly boasting:

- Three great sized bedrooms
- Master Bedroom with full ensuite & walk in robe
- Spacious formal Lounge
- Central Kitchen with lots of cupboards
- A study nook with storage
- Heating & Cooling for year-round pleasure
- An oversized double garage with workshop area
- 556m2 block of land
- corner block with rear yard access
- Plus much more...

This home is ideally located a short distance from the central town of Koo Wee Rup boasting a Woolworths supermarket, primary and secondary schools, plenty of local parks and playgrounds for kids to enjoy and has easy access to lots of local restaurants and eateries. Travel to Melbourne CBD via the M1 or take a drive down the coast to a variety of untouched Western Port Bay or Port Phillip Bay beaches.

For more information on this beautiful property or to book an inspection, Call Paul May on 0417 488 721.

PRICE:
\$635,000

OPEN FOR INSPECTION:
N/A





Paul May // 0417 488 721

paul.may@paulmay.com.au // paulmay.com.au

Sold

24 LAPIS STREET, KOO WEE RUP, VIC, 3981

3  | 2  | 2 



Paul May
Real Estate



Paul May // 0417 488 721

paul.may@paulmay.com.au // paulmay.com.au

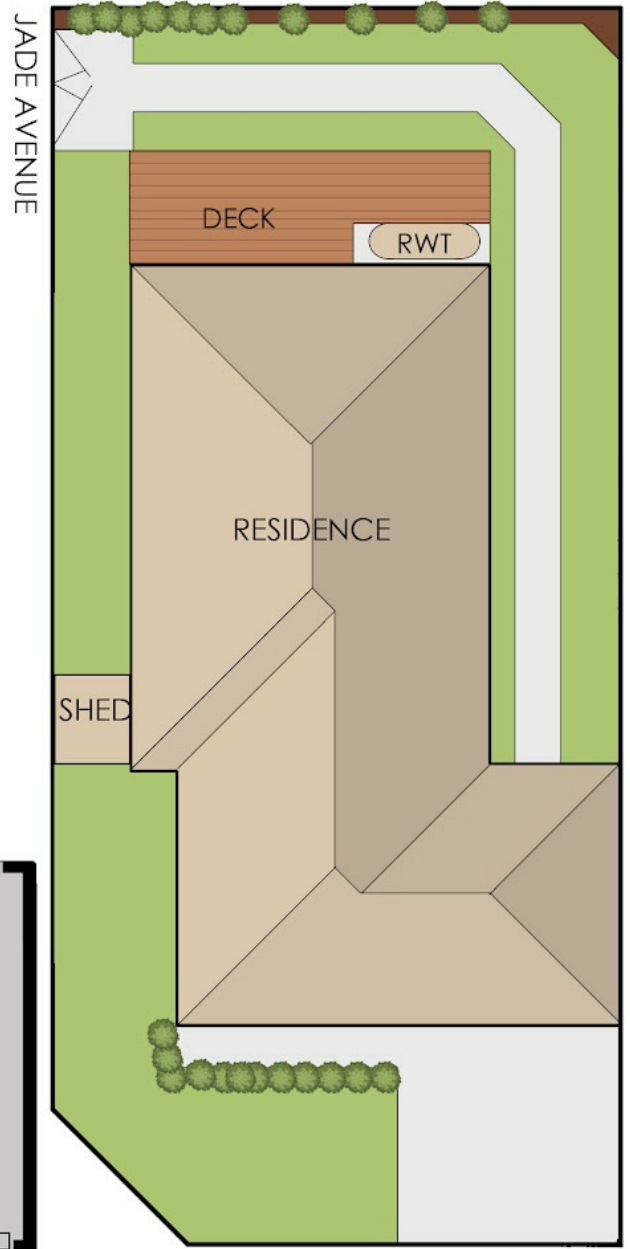
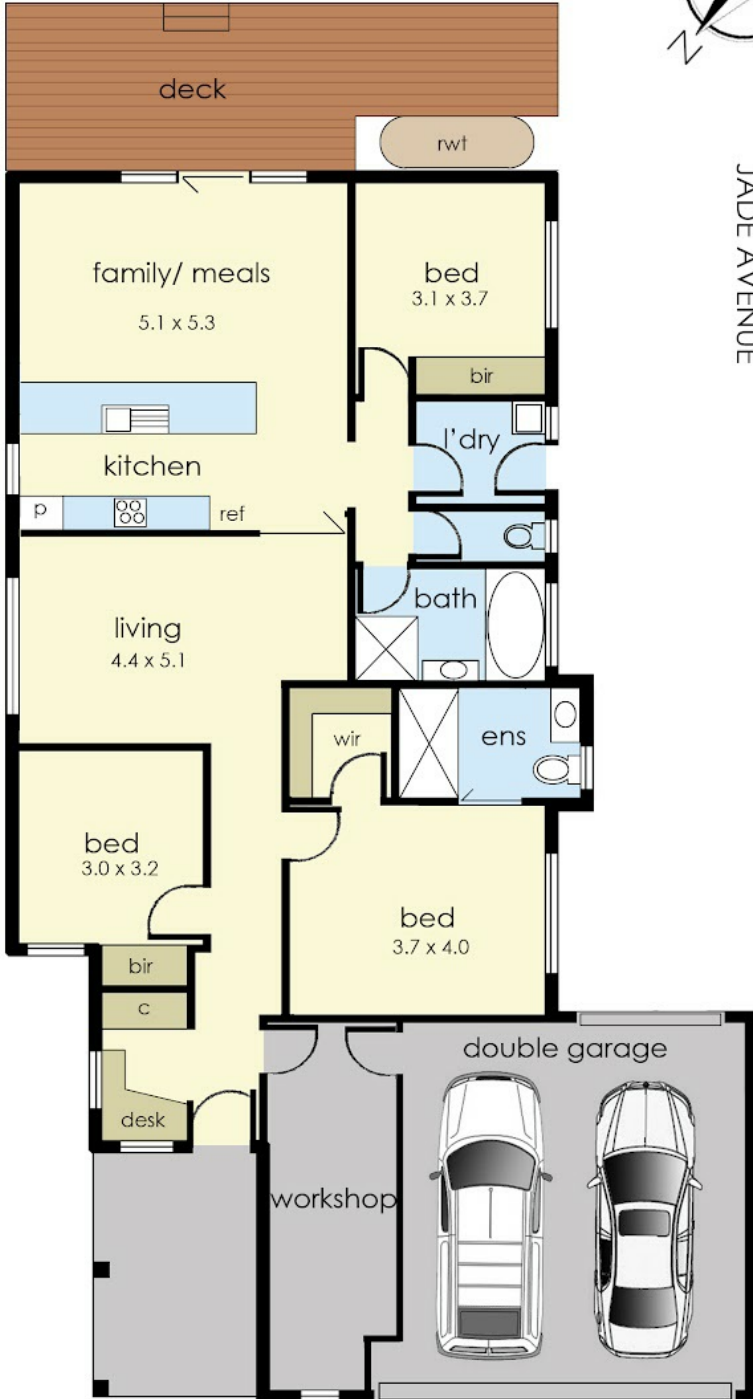

LAPIS STREET

24 Lapis Street, Koo Wee Rup

© Produced by DND Floor Plans.

This floorplan is for illustration purposes only and no warranty is given to its accuracy. Purchasers are advised to carry out their own investigations.