



SOLD

EXPERIENCE LUXURY LIVING IN A 3 BEDROOM, 2 BATHROOM HOME IN INVERLOCH, VIC!

This stunning 3 bedroom, 2 bathroom and 1 ensuite home is now on the market and ready for you to call yours. Located in the tranquil coastal suburb of Inverloch, VIC, you'll be in the heart of the perfect beach holiday destination. Whether you're looking for a permanent residence or a holiday house, this property is the ideal fit.

Spread across 183 square meters of living space, the home boasts spacious living areas and a great undercover alfresco area making entertaining a breeze. With built-in wardrobes, reverse cycle aircon and broadband internet, you'll feel right at home.

The kitchen is beautifully finished with a dishwasher and plenty of bench space. Step outside and you'll be welcomed by a private patio, overlooking low-maintenance landscaped gardens with a fully fenced yard, secure parking and a garden shed.

This property is truly a paradise set in a quiet location. Living in Inverloch, you'll be able to take advantage of some of the most beautiful beaches in Victoria and all of the other attractions the area has to offer, all only a stone's throw from your front door.

This property is an ideal opportunity for those looking for a serene beachside getaway or for those looking for a permanent residence. Don't miss out on this coastal paradise!

3 BED | 2 BATH | 2 CAR

PRICE:
\$875,000

OPEN FOR INSPECTION:
N/A



Leo Edwards
0472523445
leo@atrealty.com.au
www.atrealty.com.au

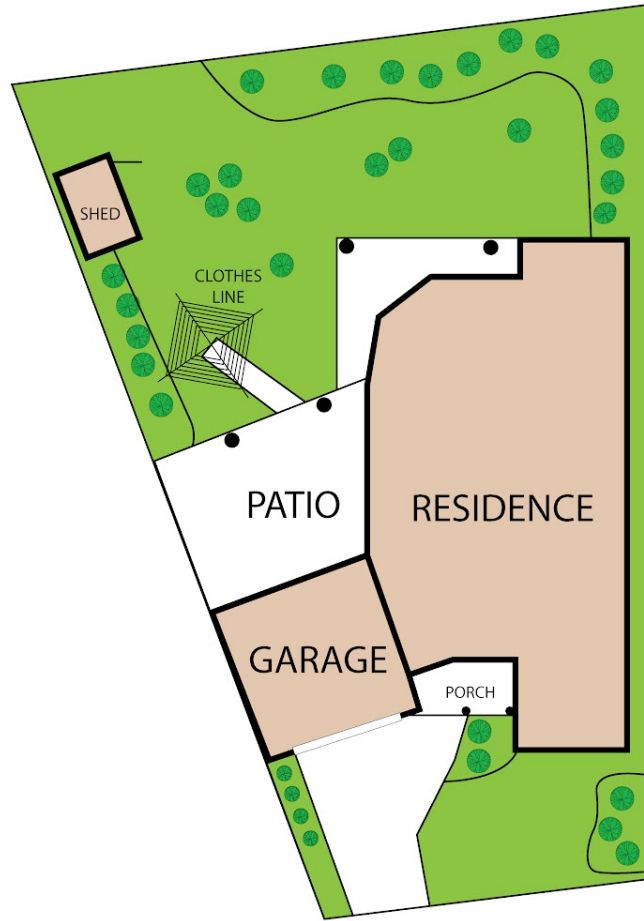
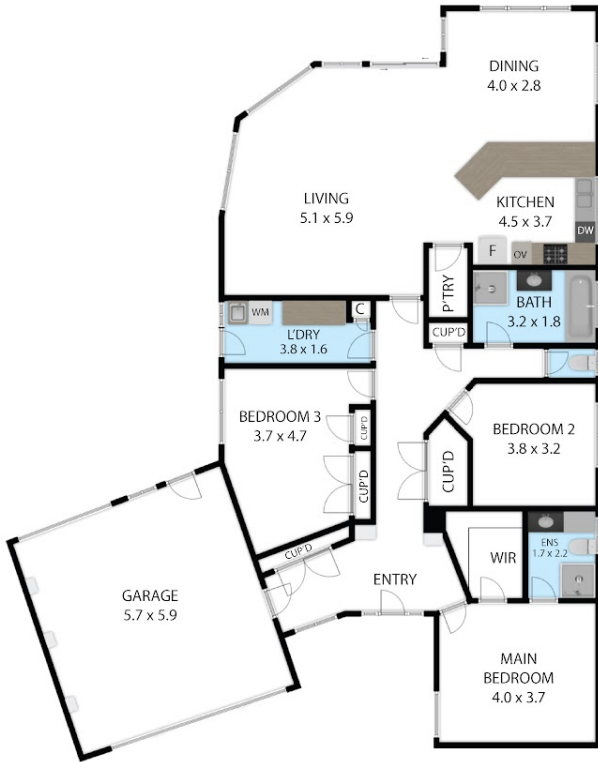

3 Manna Gum Close, Inverloch 3996

TOTAL APPROX. FLOOR AREA 183 SQ.M

Whilst every attempt has been made to ensure the accuracy of the floor plan contained here, measurements of doors, windows, rooms and any other items are approximate and no responsibility is taken for any error, omission, or misstatement. This plan is for illustrative purposes only and should be used as such by any prospective purchaser.

INVERLOCH
REALESTATE

@realty

Disclaimer: Please note this floor plan is for marketing purposes and is to be used as a guide only. All dimensions are estimates only and may not be exact measurements.

Leo Edwards
0472523445
leo@atrealty.com.au
www.atrealty.com.au

@realty