



SOLD

GORGEOUS FAMILY HOME, EVEN HAS A SPA!

Wonderfully positioned home situated in the Lakeview Estate just off Oakey Flat Rd in Morayfield. Built in 2018 this young home can be your greatest acquisition this year. Buy and own or Buy to invest, location and quality makes this one great property you would hate to miss out on. Everything the family wants + more. Entertain the family and friends in your very own spa just off the Alfresco area. I'm open this Saturday you are welcome to come along.

Featuring:

- * A/C Master bedroom has a huge walk in robe, ceiling fan and very large ensuite
- * 3 more additional bedrooms complement the home
- * A/C open planned living/dining room for all the family
- * Good size kitchen with butlers pantry and electric appliances including dishwasher
- * Caesarstone Benchtops, plumbed in fridge tap ready
- * Family bathroom complete with bath and seperate toilet
- * Great size covered entertainment deck with your own spa
- * Double remote garage with laundry
- * Ceiling fans throughout
- * Elegant entry foyer with side table space
- * Privacy plus as this property backs on to parkland, with a beautiful, leafy outlook.
- * Fresh, modern tones throughout
- * Alfresco area for family entertaining & BBQ's
- * Currently tenanted until May 2023

This property is also located close to,
Morayfield State Primary School is 3klm
Morayfield High School, is 3.1klm
Morayfield Train station is 3.1klm
Morayfield Shopping Centres. 3klm
Bruce Highway is 5.7klm

A very spacious home with a good useable floor plan. Purchase this home and all you need to do is move in and relax. The owners spared no expense with quality fittings and fixtures, presentation is first class and all that is left to do is come along on Saturday at 9.30am. Any questions call Mal on 0429 535 197

Whilst every precaution has been taken to establish the accuracy of the material herein, prospective purchasers should not confine themselves to the contents but make their own

4 BED | 2 BATH | 2 CAR

PRICE:
\$601,000

OPEN FOR INSPECTION:
N/A



Mal Lucas
0429535197
mal@atrealty.com.au
www.atrealty.com.au

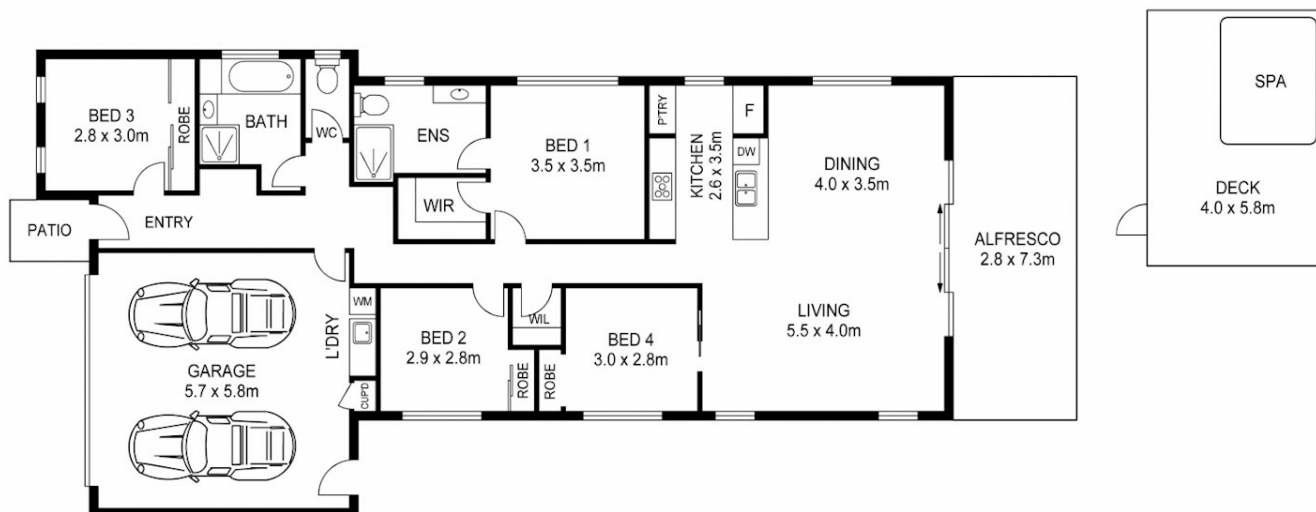

APPROX FLOOR AREA : 197m²



Disclaimer: Please note this floor plan is for marketing purposes and is to be used as a guide only. All dimensions are estimates only and may not be exact measurements.