



SOLD

CONVENIENT CORNER BLOCK LOCATION

24 Greenbridge Dr, Wilton, a stunning family home that sits proudly on its convenient corner block location and is only a short walk to Wilton Plaza & Wilton Public School. This low maintenance abode offers an impressive floorplan that fills with natural light due to its warm, sunny disposition. Relax and enjoy the vibrant surrounds from the expansive front porch. If you are looking for comfort, convenience & practicality, this home is catered to you.

Features Include:

- Expansive front porch with sandstone tiling overlooking the street
- Boasting four generously proportioned bedrooms with built in robes & ceiling fans
- Master suite includes a walk in robe & an ensuite
- Formal living room with with access to the porch
- Family room
- Dining room
- Well appointed kitchen with ample cupboard & bench space
- Pantry
- Stainless steel dishwasher
- Gas cooking
- Island bench with extra cupboard space & breakfast bar overlooking the meals area
- Bright & airy bathrooms with semi frameless shower screens & a freestanding bathtub to the main
- Internal laundry
- Split system air conditioning
- 2.7m High ceilings
- Semi enclosed alfresco with sandstone tiles & a ceiling fan
- Low maintenance backyard
- Single garage with remote access
- 451sqm block

Bingara Gorge is a prestigious estate located in the semi-rural town of Wilton. Widely known for its tightly held, family friendly community, it's enviable reputation is fast becoming a popular place to raise a family. The estate is centrally located within close proximity to all of your modern comforts while still being able to access the hustle and bustle of city life in no time at all. Local village shops are a short stroll away, as are the local school & parks. The community fees allow you access to pools, gym, tennis courts & a resident favourite - the golf course! The Hume

4 BED | 2 BATH | 1 CAR

PRICE:
\$850,000

OPEN FOR INSPECTION:
N/A



Bobby Reynolds
0432173566
bobby.reynolds@atrealty.com.au
agencycentralwilton.com.au

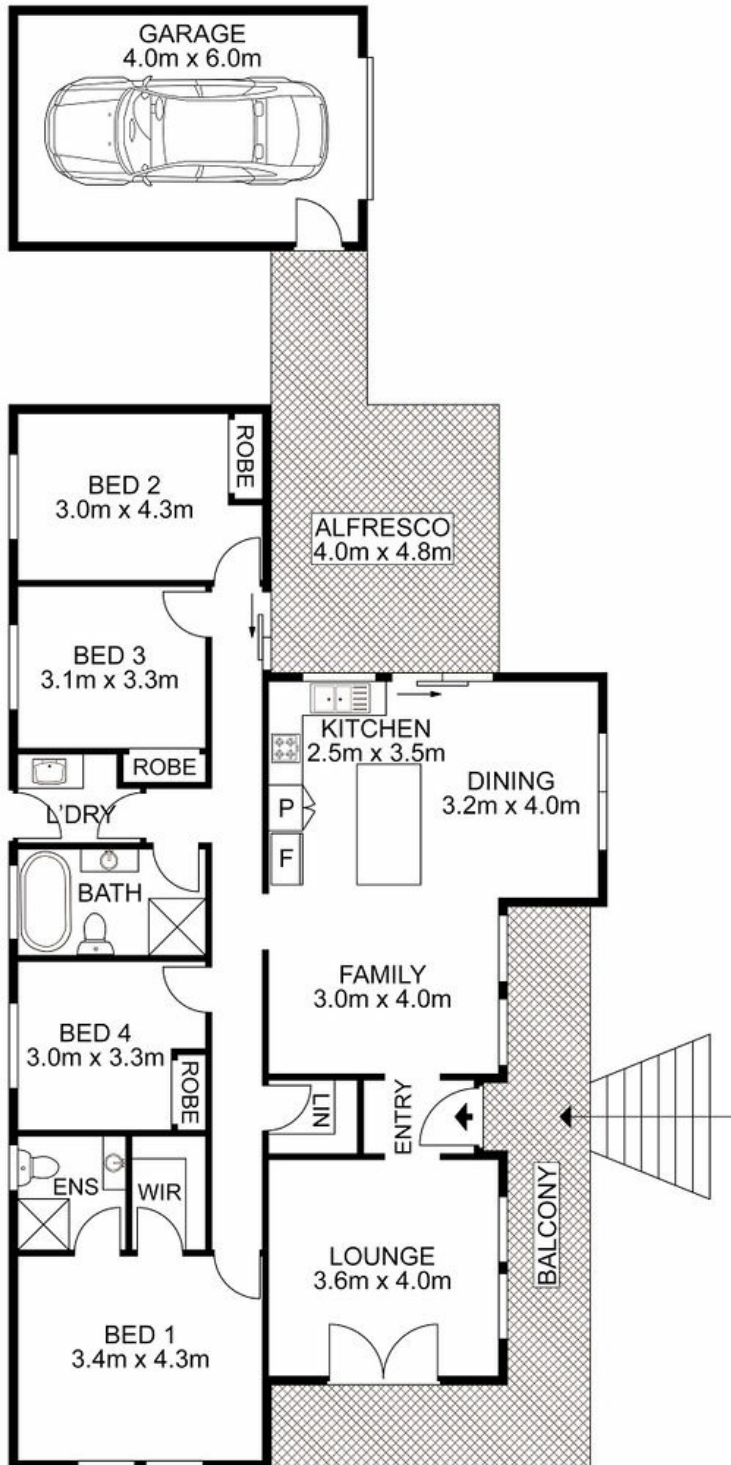

 AGENCY

Disclaimer: Please note this floor plan is for marketing purposes and is to be used as a guide only. All dimensions are estimates only and may not be exact measurements.

24 Greenbridge Drive, Wilton

Bobby Reynolds All measurements are approximate • Drawn for marketing purposes only
 0432173566
 bobby.reynolds@atrealty.com.au
agencycentralwilton.com.au

